

SCHEDULE B
ZONING BYLAW NO. 479, 1986
OFFICIAL ZONING MAP
DAWSON CREEK RURAL AREA

1. THIS IS SCHEDULE B OF BYLAW No. 479, 1986 BEING THE OFFICIAL ZONING MAP REFERRED TO IN SECTION 3.2 OF THE SAID BYLAW AND FORMING PART OF THE PEACE RIVER-LIARD REGIONAL DISTRICT ZONING BYLAW No. 479, 1986.

2. SCHEDULE B CONSISTS OF THE FOLLOWING MAPS:

- MAP 1-A DAWSON CREEK RURAL AREA OFFICIAL ZONING MAP - A
- MAP 1-B DAWSON CREEK RURAL AREA OFFICIAL ZONING MAP - B
- MAP 2. POUCE COUPE - BRIAR RIDGE
- MAP 3. BRIAR RIDGE NORTH
- MAP 4. BEAR MOUNTAIN
- MAP 5. DAWSON CREEK NORTH
- MAP 6. MILE 6 DETAIL
- MAP 7. ARRAS - DEVEREAUX
- MAP 8. PROGRESS
- MAP 9. GROUNDSPRING
- MAP 10. SUNSET PRARIE
- MAP 11. MILE 22
- MAP 12. FARMINGTON
- MAP 13. BESSBOROUGH
- MAP 14. DOE RIVER
- MAP 15. ROLLA
- MAP 16. TOMSLAKE
- MAP 17. TUPPER - SWAN LAKE
- MAP 18. ONE ISLAND LAKE
- MAP 19. KELLY LAKE

SCHEDULE B
ZONING BYLAW No. 479, 1986
OFFICIAL ZONING MAP
DAWSON CREEK RURAL AREA

This is Schedule B of Bylaw No. 479, 1986
 Being the Official Zoning Map Referred to
 in Section 2.2 of the said Bylaw and
 Forming Part of the Peace River-Liard
 Regional District Zoning Bylaw No. 479, 1986.

[Signature]
 SECRETARY

Map 1-A
Dawson Creek Rural Area
Official Zoning Map

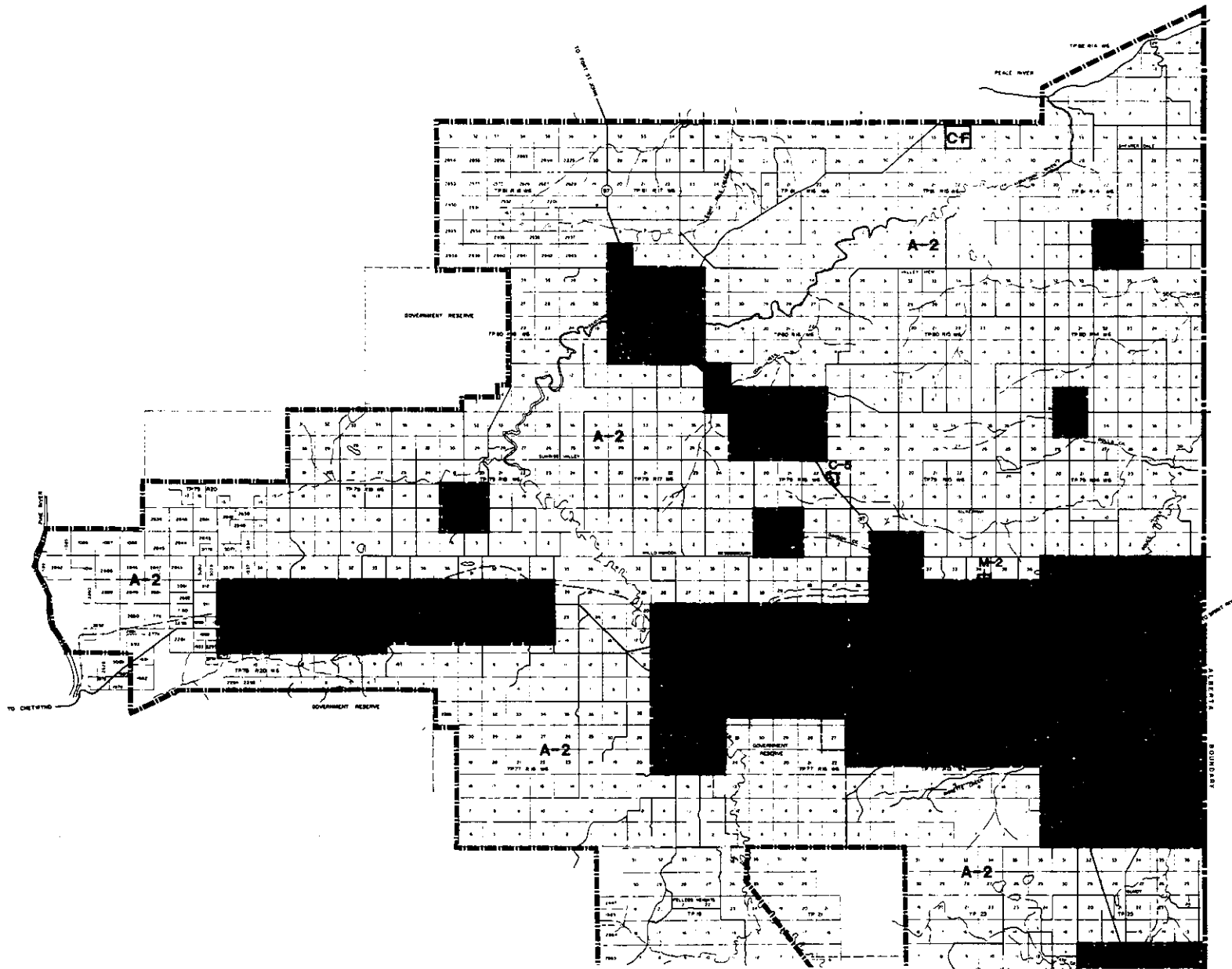

ZONES

Common Reference	Correct Name
A-1	SMALL AGRICULTURAL HOLDINGS ZONE - 15 ha
A-2	LARGE AGRICULTURAL HOLDINGS ZONE - 45 ha
CF	COMMUNAL FARM ZONE
CR	COUNTRY RESIDENTIAL ZONE - 8 ha
RR-1	RURAL RESIDENTIAL ZONE - 1.8 ha
RR-2	RURAL RESIDENTIAL ZONE - 4.0 ha
RR-3	TWO FAMILY RURAL RESIDENTIAL - 1.8 ha
RR-4	SMALL HOLDINGS ZONE - 0.8 ha
R-1	RESIDENTIAL ZONE
R-2	SEMI-RURAL RESIDENTIAL ZONE
R-3	MOBILE HOME PARK RESIDENTIAL ZONE
MUR	MIXED USE RESIDENTIAL ZONE
C-1	LOCAL COMMERCIAL ZONE
C-2	HIGHWAY COMMERCIAL ZONE
C-3	PUBLIC HOUSE COMMERCIAL ZONE
C-4	RURAL COMMERCIAL ZONE
C-5	RECREATIONAL COMMERCIAL ZONE
M-1	LIGHT INDUSTRIAL ZONE
M-2	GENERAL INDUSTRIAL ZONE
M-3	AGRICULTURAL INDUSTRIAL ZONE
P-1	PUBLIC SERVICE ZONE
P-2	INSTITUTIONAL ZONE



SCALE 1:25,000



DATE: 1987

SCHEDULE B
ZONING BYLAW No. 479, 1986
OFFICIAL ZONING MAP
DAWSON CREEK RURAL AREA

This is Schedule B of Bylaw No. 479, 1986
 Being the Official Zoning Map Referred to
 in Section 22 of the Town Bylaw and
 Forming Part of the Peace River-Liard
 Regional District Zoning Bylaw No. 479, 1986

Blue
 SECRETARY

Map 1-B
Dawson Creek Rural Area
Official Zoning Map

ZONES

Convenient Reference	Correct Name
A-1	SMALL AGRICULTURAL HOLDINGS ZONE - 5 ha
A-2	LARGE AGRICULTURAL HOLDINGS ZONE - 63 ha
CF	COMMUNAL FARM ZONE
CR	COUNTRY RESIDENTIAL ZONE - 18 ha
RR-1	RURAL RESIDENTIAL ZONE - 18 ha
RR-2	RURAL RESIDENTIAL ZONE - 4.0 ha
RR-3	TWO FAMILY RURAL RESIDENTIAL 1.8 ha
RR-4	SMALL HOLDINGS ZONE - 8.0 ha
R-1	RESIDENTIAL ZONE
R-2	SEMI-RURAL RESIDENTIAL ZONE
R-3	MOBILE HOME PARK RESIDENTIAL ZONE
MU-R	MIXED USE RESIDENTIAL ZONE
C-1	LOCAL COMMERCIAL ZONE
C-2	HIGHWAY COMMERCIAL ZONE
C-3	PUBLIC HOUSE COMMERCIAL ZONE
C-4	RURAL COMMERCIAL ZONE
C-5	RECREATIONAL COMMERCIAL ZONE
M-1	LIGHT INDUSTRIAL ZONE
M-2	GENERAL INDUSTRIAL ZONE
M-3	AGRICULTURAL INDUSTRIAL ZONE
P-1	PUBLIC SERVICE ZONE
P-2	INSTITUTIONAL ZONE



Scale 1:125,000



Language:
 Date: 11/1/87

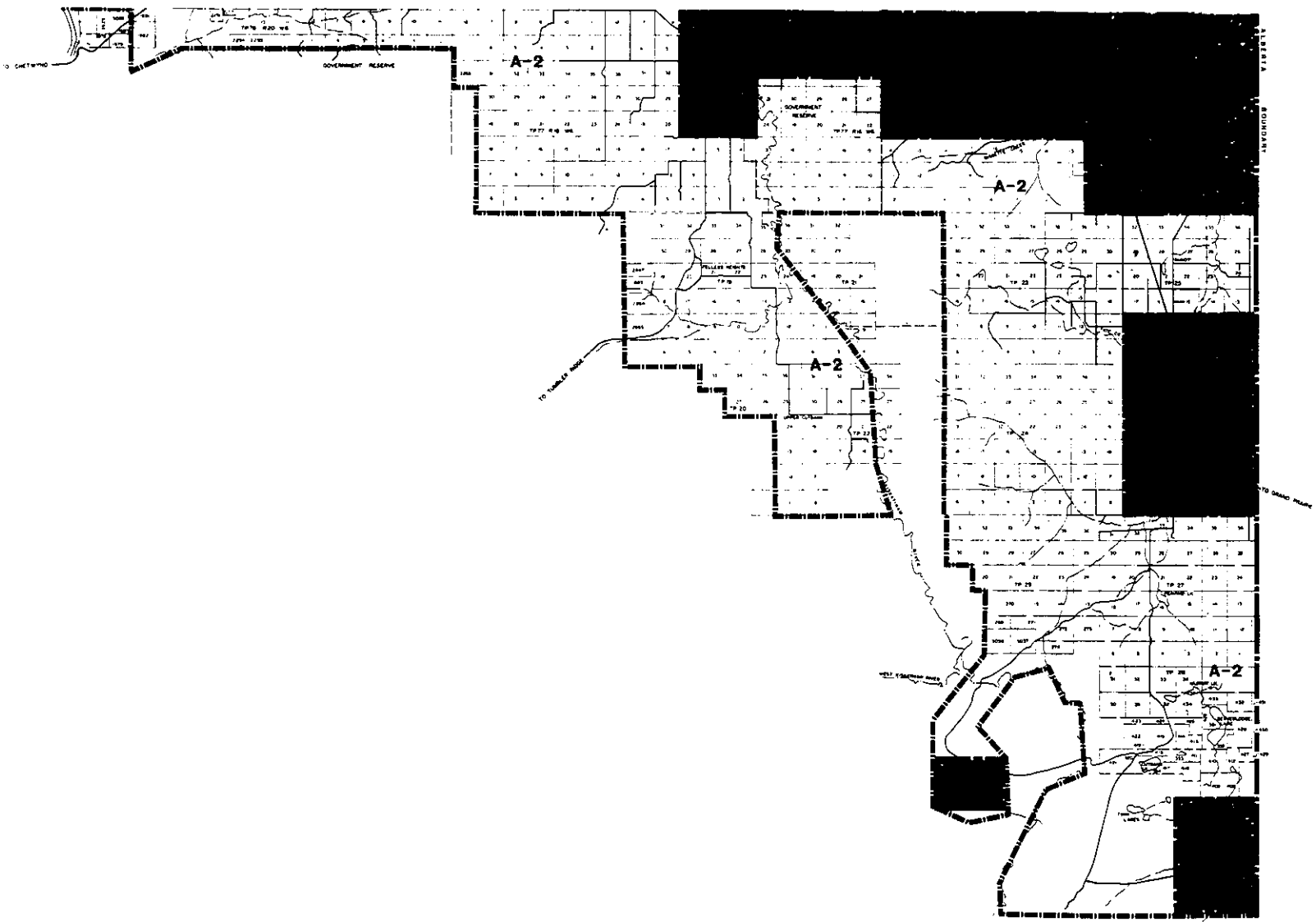

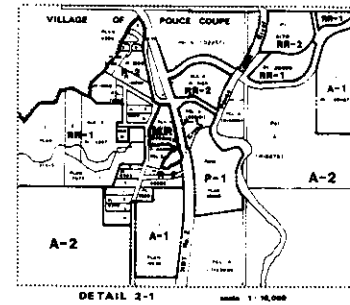
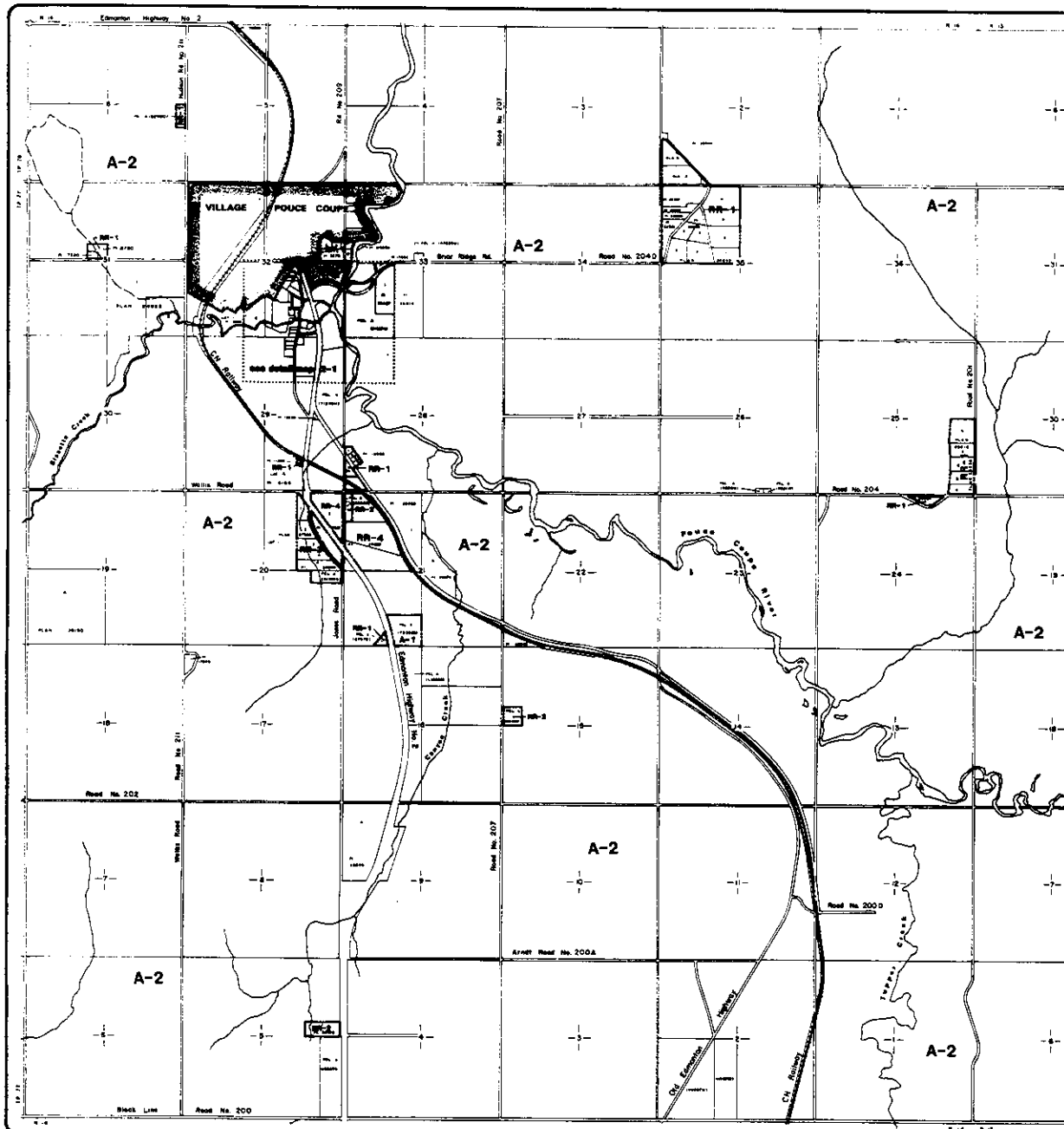

SCHEDULE B
ZONING BYLAW No. 475, 1986
OFFICIAL ZONING MAP
DAWSON CREEK RURAL AREA

This is Schedule B of Bylaw No. 475, 1986
 Being the Official Zoning Map Referred to
 in Section 22 of the Seal Order and
 Forming Part of the Peace River-Liard
 Regional District Zoning Bylaw No. 475, 1986

[Signature]
 SECRETARY

Map 2
Pouce Coupe -
Briar Ridge

ZONES

Government Reference	Contract Name
A-1	SMALL AGRICULTURAL HOLDINGS ZONE - 40 ha
A-2	LARGE AGRICULTURAL HOLDINGS ZONE - 63 ha
CF	COMMUNAL FARM ZONE
CR	COUNTRY RESIDENTIAL ZONE - 18 ha
RR-1	RURAL RESIDENTIAL ZONE - 18 ha
RR-2	RURAL RESIDENTIAL ZONE - 40 ha
RR-3	TWO FAMILY RURAL RESIDENTIAL - 18 ha
RR-4	SMALL HOLDINGS ZONE - 8.0 ha
R-1	RESIDENTIAL ZONE
R-2	SEMI-RURAL RESIDENTIAL ZONE
R-3	MOBILE HOME PARK RESIDENTIAL ZONE
MU-R	MIXED USE - RESIDENTIAL ZONE
C-1	LOCAL COMMERCIAL ZONE
C-2	HIGHWAY COMMERCIAL ZONE
C-3	PUBLIC HOUSE COMMERCIAL ZONE
C-4	RURAL COMMERCIAL ZONE
C-5	RECREATIONAL COMMERCIAL ZONE
W-1	LIGHT INDUSTRIAL ZONE
W-2	GENERAL INDUSTRIAL ZONE
W-3	AGRICULTURAL INDUSTRIAL ZONE
P-1	PUBLIC SERVICE ZONE
P-2	INSTITUTIONAL ZONE

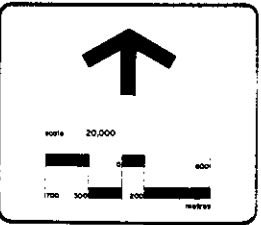

Bylaw No. 763, 1991

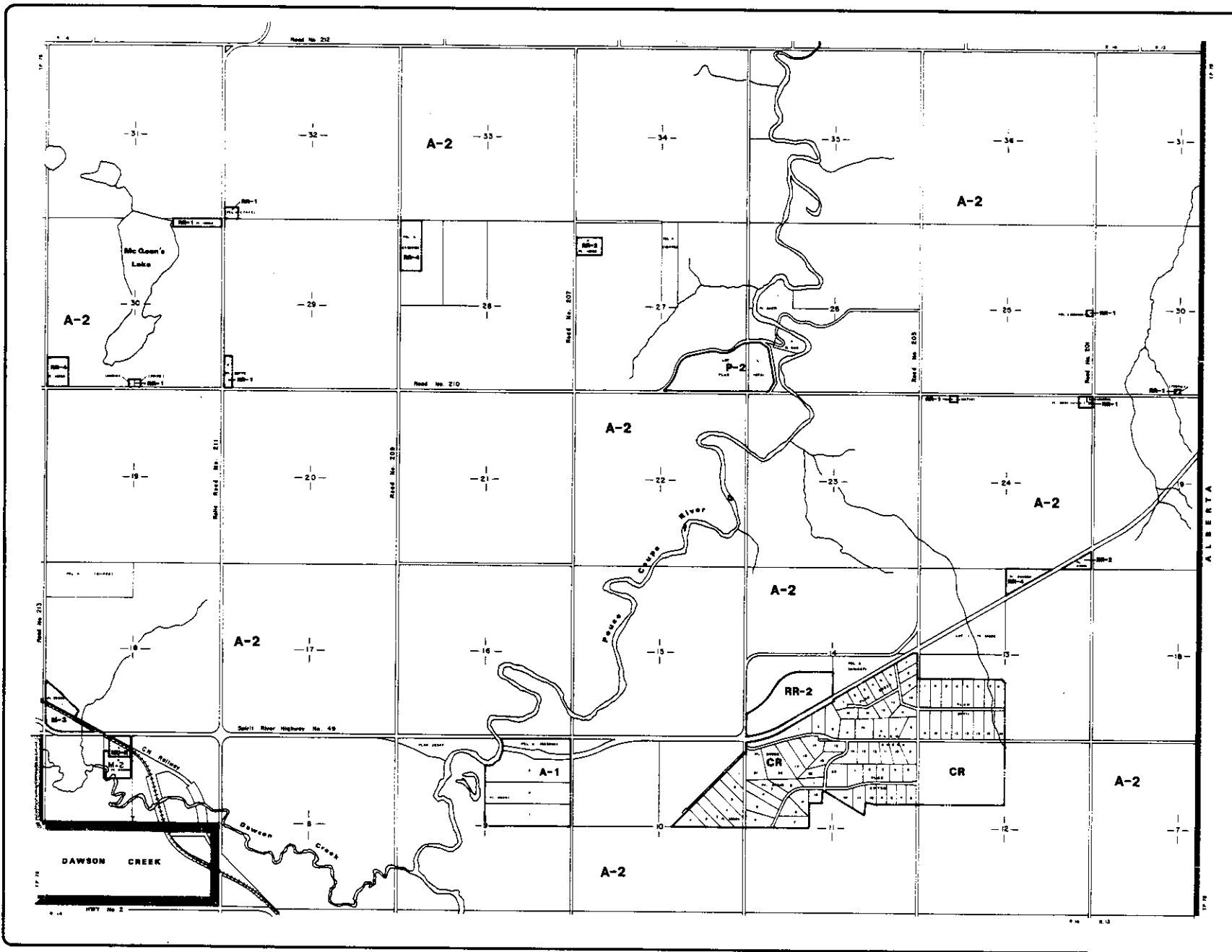

SCHEDULE B
ZONING BYLAW No. 479, 1986
OFFICIAL ZONING MAP
DAWSON CREEK RURAL AREA

This is Schedule B of Bylaw No. 479, 1986, being the Official Zoning Map referred to in Section 52 of the said Bylaw and forming Part of the Peace River-Lake Regional District Zoning Bylaw No. 479, 1986.

[Signature]
 SECRETARY

Map 3
Briar Ridge North

ZONES

- | Convenient Reference | Correct Name |
|----------------------|--|
| A-1 | SMALL AGRICULTURAL HOLDINGS ZONE - 15 ha |
| A-2 | LARGE AGRICULTURAL HOLDINGS ZONE - 45 ha |
| CP | COMMERCIAL FARM ZONE |
| CR | COUNTRY RESIDENTIAL ZONE - 1.8 ha |
| RR-1 | RURAL RESIDENTIAL ZONE - 1.8 ha |
| RR-2 | RURAL RESIDENTIAL ZONE - 4.0 ha |
| RR-3 | TWO FAMILY RURAL RESIDENTIAL - 1.8 ha |
| RR-4 | SMALL HOLDINGS ZONE - 8.0 ha |
| R-1 | RESIDENTIAL ZONE |
| R-2 | SEMI-RURAL RESIDENTIAL ZONE |
| R-3 | MOBILE HOME PARK RESIDENTIAL ZONE |
| MU-R | MIXED USE - RESIDENTIAL ZONE |
| C-1 | LOCAL COMMERCIAL ZONE |
| C-2 | HIGHWAY COMMERCIAL ZONE |
| C-3 | PUBLIC HOUSE COMMERCIAL ZONE |
| C-4 | RURAL COMMERCIAL ZONE |
| C-5 | RECREATIONAL COMMERCIAL ZONE |
| M-1 | LIGHT INDUSTRIAL ZONE |
| M-2 | GENERAL INDUSTRIAL ZONE |
| M-3 | AGRICULTURAL INDUSTRIAL ZONE |
| P-1 | PUBLIC SERVICE ZONE |
| P-2 | INSTITUTIONAL ZONE |

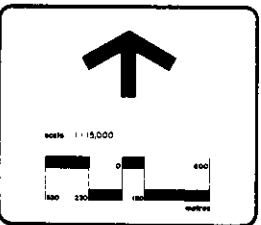

Drawn by
 Approved by
 Peace River-Lake
 Regional District
 Bylaw No. 549, 1989

SCHEDULE B
ZONING BYLAW No. 479, 1986
OFFICIAL ZONING MAP
DAWSON CREEK RURAL AREA

This is Schedule B of Bylaw No. 479, 1986. Being the Official Zoning Map Referred to in Section 0.2 of the said Bylaw and Forming Part of the Peace River-Libby Regional District Zoning Bylaw No. 479, 1986.

[Signature]
 SECRETARY

Map 4
Bear Mountain

ZONES

Consistent Reference	Correct Name
A-1	SMALL AGRICULTURAL HOLDINGS ZONE - 65 ha
A-2	LARGE AGRICULTURAL HOLDINGS ZONE - 65 ha
CF	CONVENTIONAL FARM ZONE
CR	COUNTRY RESIDENTIAL ZONE - 1.8 ha
RR-1	RURAL RESIDENTIAL ZONE - 1.8 ha
RR-2	RURAL RESIDENTIAL ZONE - 4.0 ha
RR-3	TWO FAMILY RURAL RESIDENTIAL - 1.8 ha
RR-4	SMALL HOLDINGS ZONE - 8.0 ha
R-1	RESIDENTIAL ZONE
R-2	SEMI-RURAL RESIDENTIAL ZONE
R-3	NOBLE HOME PARK RESIDENTIAL ZONE
MU-R	MIXED USE - RESIDENTIAL ZONE
C-1	LOCAL COMMERCIAL ZONE
C-2	HIGHWAY COMMERCIAL ZONE
C-3	PUBLIC HOUSE COMMERCIAL ZONE
C-4	RURAL COMMERCIAL ZONE
C-5	RECREATIONAL COMMERCIAL ZONE
M-1	LIGHT INDUSTRIAL ZONE
M-2	GENERAL INDUSTRIAL ZONE
M-3	AGRICULTURAL INDUSTRIAL ZONE
P-1	PUBLIC SERVICE ZONE
P-2	INSTITUTIONAL ZONE



Bylaw No. 547, 1987
 Bylaw No. 548, 1987
 Bylaw No. 549, 1987

Peace River-Libby
 Regional District

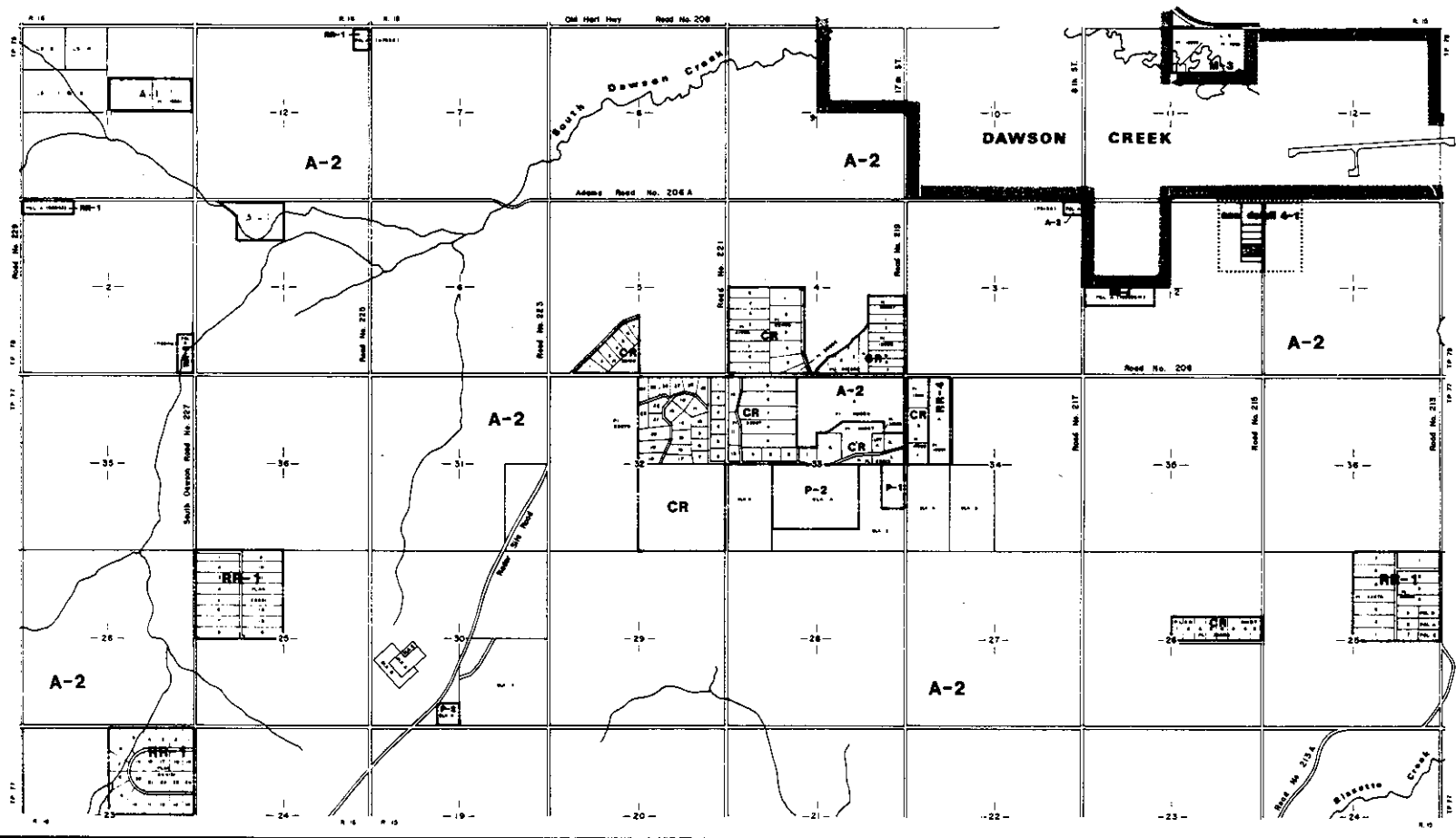
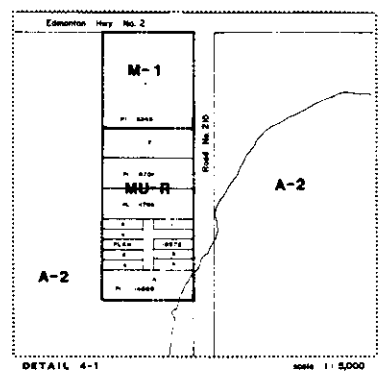

SCHEDULE B
ZONING BYLAW No. 479, 1988
OFFICIAL ZONING MAP
DAWSON CREEK RURAL AREA

This is Schedule B of Bylaw No. 479, 1988
 Being the Official Zoning Map Referred to
 in Section 522 of the Soil Erosion and
 Landfilling Part of the Peace River-Liard
 Regional District Zoning Bylaw No. 479, 1988

SECRETARY

Map 5
Dawson Creek North

ZONES

Convenient Reference	Convenient Name
A-1	SMALL AGRICULTURAL HOLDINGS ZONE - 10 ha
A-2	LARGE AGRICULTURAL HOLDINGS ZONE - 45 ha
CF	COMMUNAL FARM ZONE
CR	COUNTRY RESIDENTIAL ZONE - 1.8 ha
RR-1	RURAL RESIDENTIAL ZONE - 1.8 ha
RR-2	RURAL RESIDENTIAL ZONE - 4.0 ha
RR-3	TWO FAMILY RURAL RESIDENTIAL - 1.6 ha
RR-4	SMALL HOLDINGS ZONE 8.0 ha
R-1	RESIDENTIAL ZONE
R-2	SEMI-RURAL RESIDENTIAL ZONE
R-3	MOBILE HOME PARK RESIDENTIAL ZONE
MU-R	MIXED USE - RESIDENTIAL ZONE
C-1	LOCAL COMMERCIAL ZONE
C-2	HIGHWAY COMMERCIAL ZONE
C-3	PUBLIC HOUSE COMMERCIAL ZONE
C-4	RURAL COMMERCIAL ZONE
C-5	RECREATIONAL COMMERCIAL ZONE
M-1	LIGHT INDUSTRIAL ZONE
M-2	GENERAL INDUSTRIAL ZONE
M-3	AGRICULTURAL INDUSTRIAL ZONE
P-1	PUBLIC SERVICE ZONE
P-2	INSTITUTIONAL ZONE

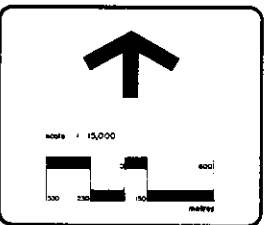

Bylaw No. 621,648 1989
 Bylaw No. 645,1989
 Bylaw No. 738,1991

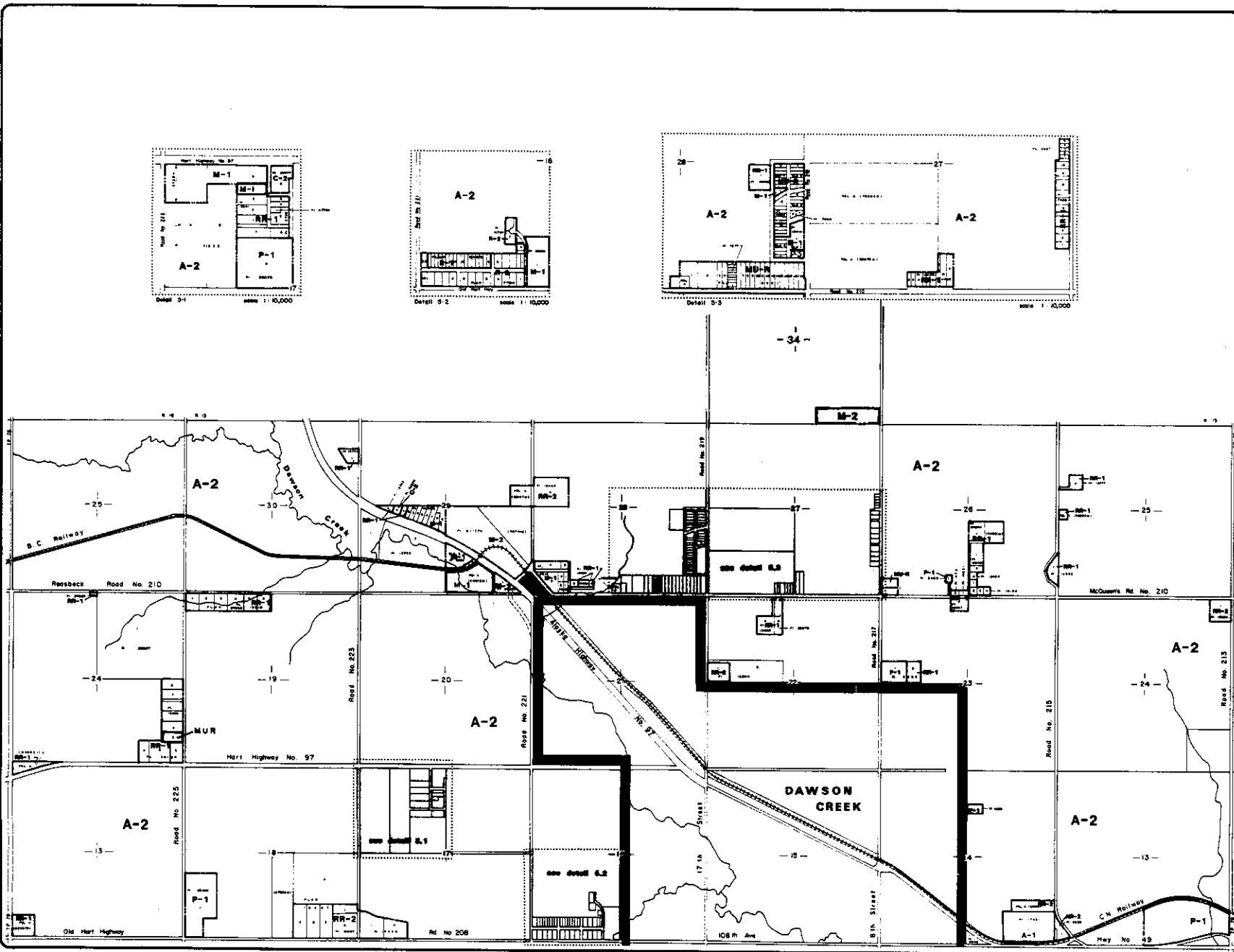

SCHEDULE B
ZONING BYLAW No. 479, 1986
OFFICIAL ZONING MAP
DAWSON CREEK RURAL AREA

This is Schedule B of Bylaw No. 479, 1986,
 Being the Official Zoning Map Referred to
 in Section 22 of the said Bylaw and
 Forming Part of the Peace River-Liard
 Regional District Zoning Bylaw No. 479, 1986.

[Signature]
 SECRETARY

Map 6
Mile 6 Detail

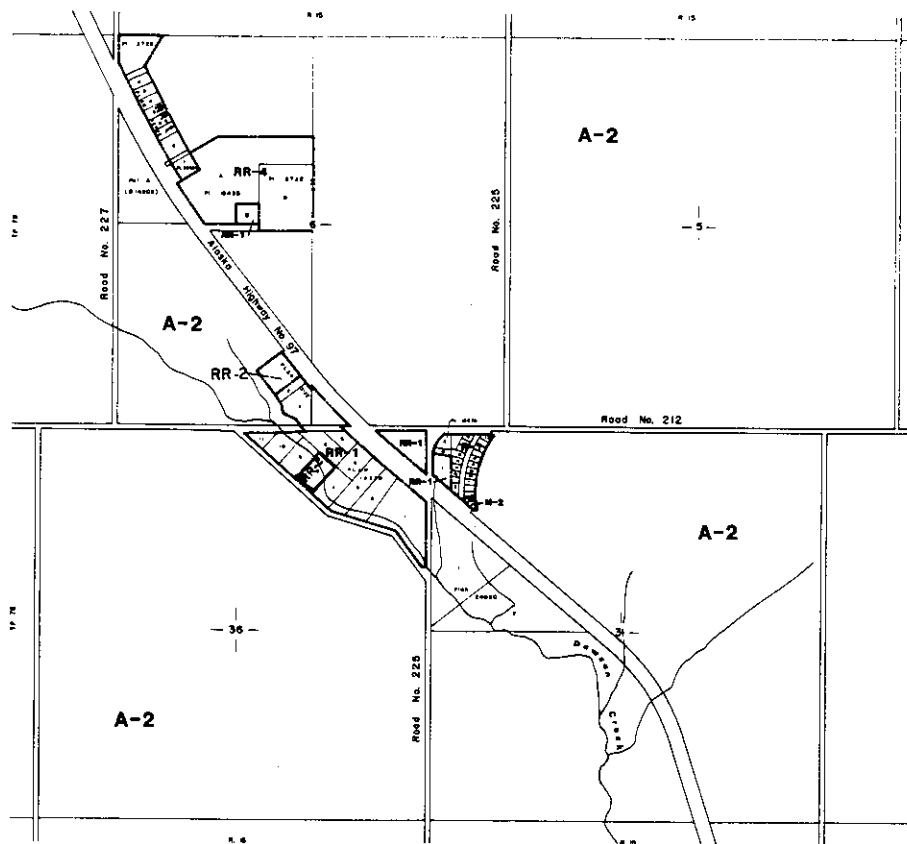

ZONES

Commentary Reference	Current Name
A-1	SMALL AGRICULTURAL HOLDINGS ZONE - 15 ha
A-2	LARGE AGRICULTURAL HOLDINGS ZONE - 43 ha
CF	COMMUNAL FARM ZONE
CR	COUNTRY RESIDENTIAL ZONE - 18 ha
RR-1	RURAL RESIDENTIAL ZONE - 1.8 ha
RR-2	RURAL RESIDENTIAL ZONE - 4.0 ha
RR-3	TWO FAMILY RURAL RESIDENTIAL - 1.8 ha
RR-4	SMALL HOLDINGS ZONE - 8.0 ha
R-1	RESIDENTIAL ZONE
R-2	SEMI-RURAL RESIDENTIAL ZONE
R-3	MOBILE HOME PARK RESIDENTIAL ZONE
MU-R	MIXED USE - RESIDENTIAL ZONE
C-1	LOCAL COMMERCIAL ZONE
C-2	HIGHWAY COMMERCIAL ZONE
C-3	PUBLIC HOUSE COMMERCIAL ZONE
C-4	RURAL COMMERCIAL ZONE
C-5	RECREATIONAL COMMERCIAL ZONE
M-1	LIGHT INDUSTRIAL ZONE
M-2	GENERAL INDUSTRIAL ZONE
M-3	AGRICULTURAL INDUSTRIAL ZONE
P-1	PUBLIC SERVICE ZONE
P-2	INSTITUTIONAL ZONE

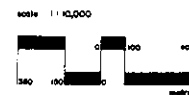

Approved by
 Bylaw No. 684, 1990
 Bylaw No. 766, 1991

Peace River Liard
 Regional District

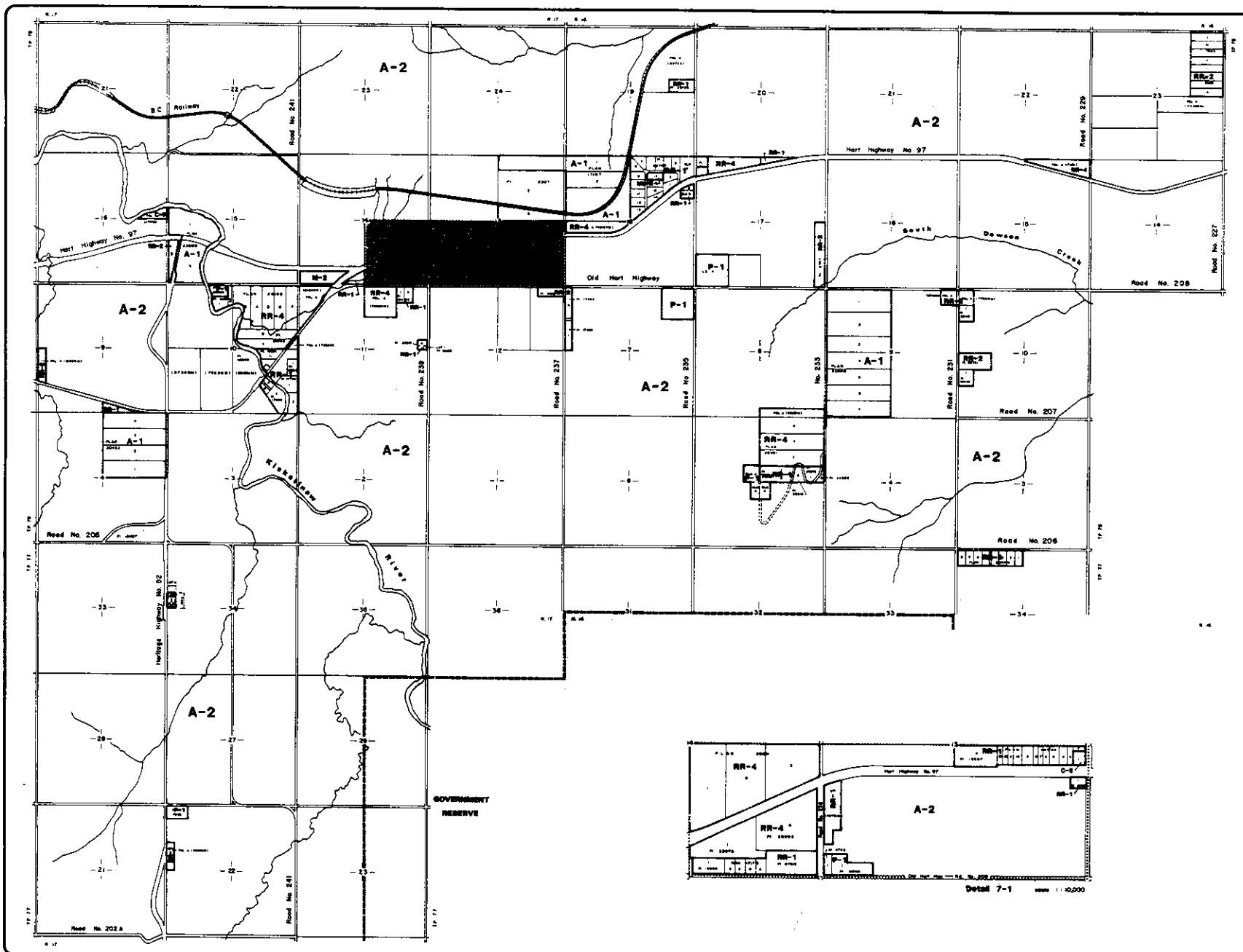

SCHEDULE B
ZONING BYLAW No. 479, 1988.
OFFICIAL ZONING MAP
DAWSON CREEK RURAL AREA

This is Schedule B of Bylaw No. 479, 1988. Being the Official Zoning Map referred to in Section 52 of the said Bylaw and forming Part of the Peace River-Liard Regional District Zoning Bylaw No. 479, 1988.

[Signature]
 SECRETARY

Map 7
Arras - Devereaux

ZONES

Concurrent Reference	Concurrent Name
A-1	SMALL AGRICULTURAL HOLDINGS ZONE - 16 to 40 ha
A-2	LARGE AGRICULTURAL HOLDINGS ZONE - 40 to 160 ha
CF	COMMUNAL FARM ZONE
CR	COUNTRY RESIDENTIAL ZONE - 18 ha
RR-1	RURAL RESIDENTIAL ZONE - 1.8 ha
RR-2	RURAL RESIDENTIAL ZONE - 4.0 ha
RR-3	TWO FAMILY RURAL RESIDENTIAL - 1.8 ha
RR-4	SMALL HOLDINGS ZONE - 8.0 ha
R-1	RESIDENTIAL ZONE
R-2	SEMI-RURAL RESIDENTIAL ZONE
R-3	NOBLE HOME PARK RESIDENTIAL ZONE
MU-R	MIXED USE - RESIDENTIAL ZONE
C-1	LOCAL COMMERCIAL ZONE
C-2	HIGHWAY COMMERCIAL ZONE
C-3	PUBLIC HOUSE COMMERCIAL ZONE
C-4	RURAL COMMERCIAL ZONE
C-5	RECREATIONAL COMMERCIAL ZONE
M-1	LIGHT INDUSTRIAL ZONE
M-2	GENERAL INDUSTRIAL ZONE
M-3	AGRICULTURAL INDUSTRIAL ZONE
P-1	PUBLIC SERVICE ZONE
P-2	INSTITUTIONAL ZONE

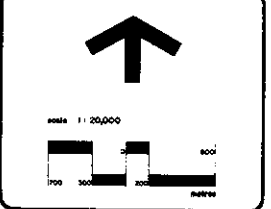

Peace River-Liard
 Regional District

SCHEDULE B
ZONING BYLAW No. 479, 1985.
OFFICIAL ZONING MAP
DAWSON CREEK RURAL AREA

This is Schedule B of Bylaw No. 479, 1985.
 Showing the Official Zoning Map Referenced to
 in Section 2.2 of the Sale Bylaw and
 Forming Part of the Peace River-Liard
 Regional District Zoning Bylaw No. 479, 1985.

[Signature]
 SECRETARY

Map 8
Progress

ZONES

Correspondent Reference	Correct Name
A-1	SMALL AGRICULTURAL HOLDINGS ZONE - 15 ha
A-2	LARGE AGRICULTURAL HOLDINGS ZONE - 45 ha
CF	COMMUNAL FARM ZONE
CR	COUNTRY RESIDENTIAL ZONE - 1.8 ha
RR-1	RURAL RESIDENTIAL ZONE - 1.8 ha
RR-2	RURAL RESIDENTIAL ZONE - 4.0 ha
RR-3	TWO FAMILY RURAL RESIDENTIAL - 1.8 ha
RR-4	SMALL HOLDINGS ZONE - 8.0 ha
R-1	RESIDENTIAL ZONE
R-2	SEMI-RURAL RESIDENTIAL ZONE
R-3	MOBILE HOME PARK RESIDENTIAL ZONE
MU-R	MIXED USE - RESIDENTIAL ZONE
C-1	LOCAL COMMERCIAL ZONE
C-2	HIGHWAY COMMERCIAL ZONE
C-3	PUBLIC HOUSE COMMERCIAL ZONE
C-4	RURAL COMMERCIAL ZONE
C-5	RECREATIONAL COMMERCIAL ZONE
I-1	LIGHT INDUSTRIAL ZONE
I-2	GENERAL INDUSTRIAL ZONE
I-3	AGRICULTURAL INDUSTRIAL ZONE
P-1	PUBLIC SERVICE ZONE
P-2	INSTITUTIONAL ZONE

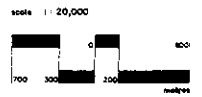
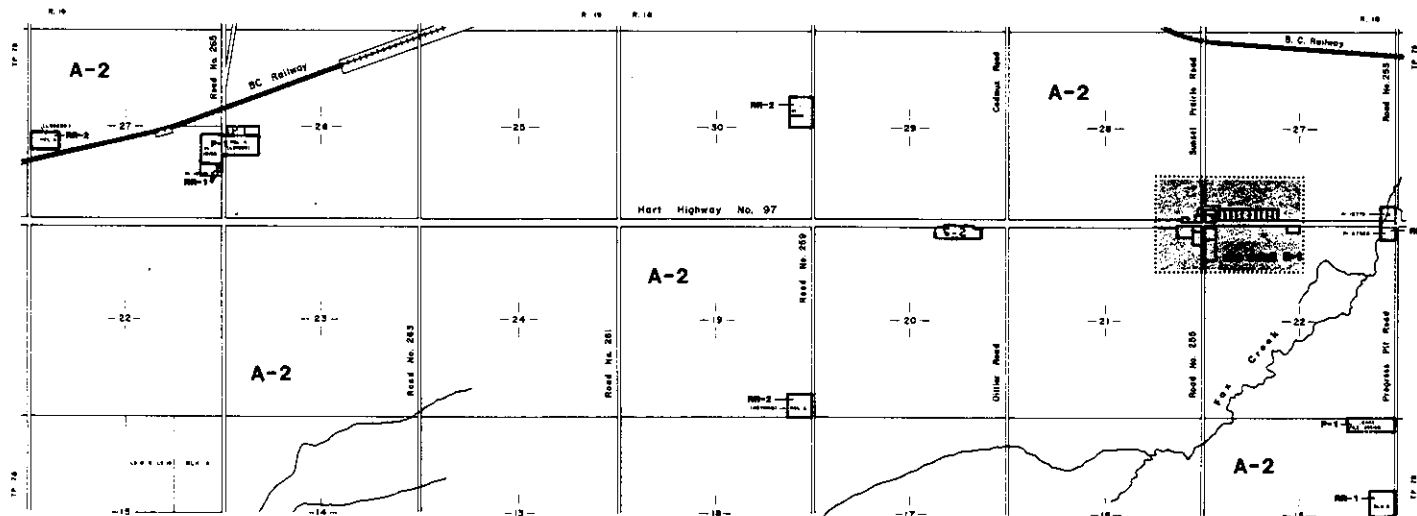
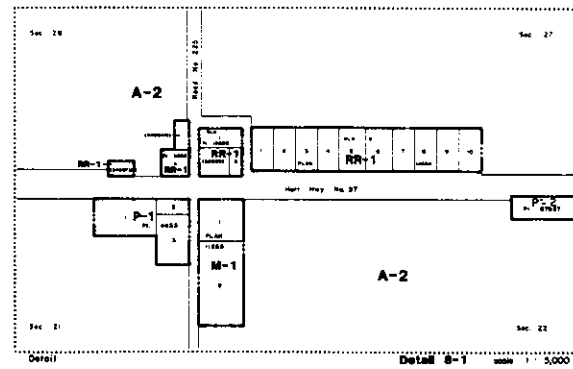

Doc. No.
 Approved By
 Bylaw No. 535, 1987, 667, 1990
 Bylaw No. 572, 1988
 Bylaw No. 552, 1989
Peace River-Liard
Regional District

SCHEDULE B
ZONING BYLAW No. 479, 1986
OFFICIAL ZONING MAP
DAWSON CREEK RURAL AREA

This is Schedule B of Bylaw No. 479, 1986
 Being the Official Zoning Map Referred to
 in Section 3.2 of the said Bylaw and
 Forming Part of the Peace River-Liard
 Regional District Zoning Bylaw No. 479, 1986

J. Blane
 SECRETARY

Map 9
Groundbirch

ZONES

Convenient Reference	Correct Name
A-1	SMALL AGRICULTURAL HOLDINGS ZONE - 15 ha
A-2	LARGE AGRICULTURAL HOLDINGS ZONE - 63 ha
CF	COMMUNAL FARM ZONE
CR	COUNTRY RESIDENTIAL ZONE - 1.8 ha
RR-1	RURAL RESIDENTIAL ZONE - 1.8 ha
RR-2	RURAL RESIDENTIAL ZONE - 4.0 ha
RR-3	TWO FAMILY RURAL RESIDENTIAL - 1.8 ha
RR-4	SMALL HOLDINGS ZONE - 8.0 ha
R-1	RESIDENTIAL ZONE
R-2	SEMI-RURAL RESIDENTIAL ZONE
R-3	MOBILE HOME PARK RESIDENTIAL ZONE
MU-R	MIXED USE - RESIDENTIAL ZONE
C-1	LOCAL COMMERCIAL ZONE
C-2	HIGHWAY COMMERCIAL ZONE
C-3	PUBLIC HOUSE COMMERCIAL ZONE
C-4	RURAL COMMERCIAL ZONE
C-5	RECREATIONAL COMMERCIAL ZONE
M-1	LIGHT INDUSTRIAL ZONE
M-2	GENERAL INDUSTRIAL ZONE
M-3	AGRICULTURAL INDUSTRIAL ZONE
P-1	PUBLIC SERVICE ZONE
P-2	INSTITUTIONAL ZONE

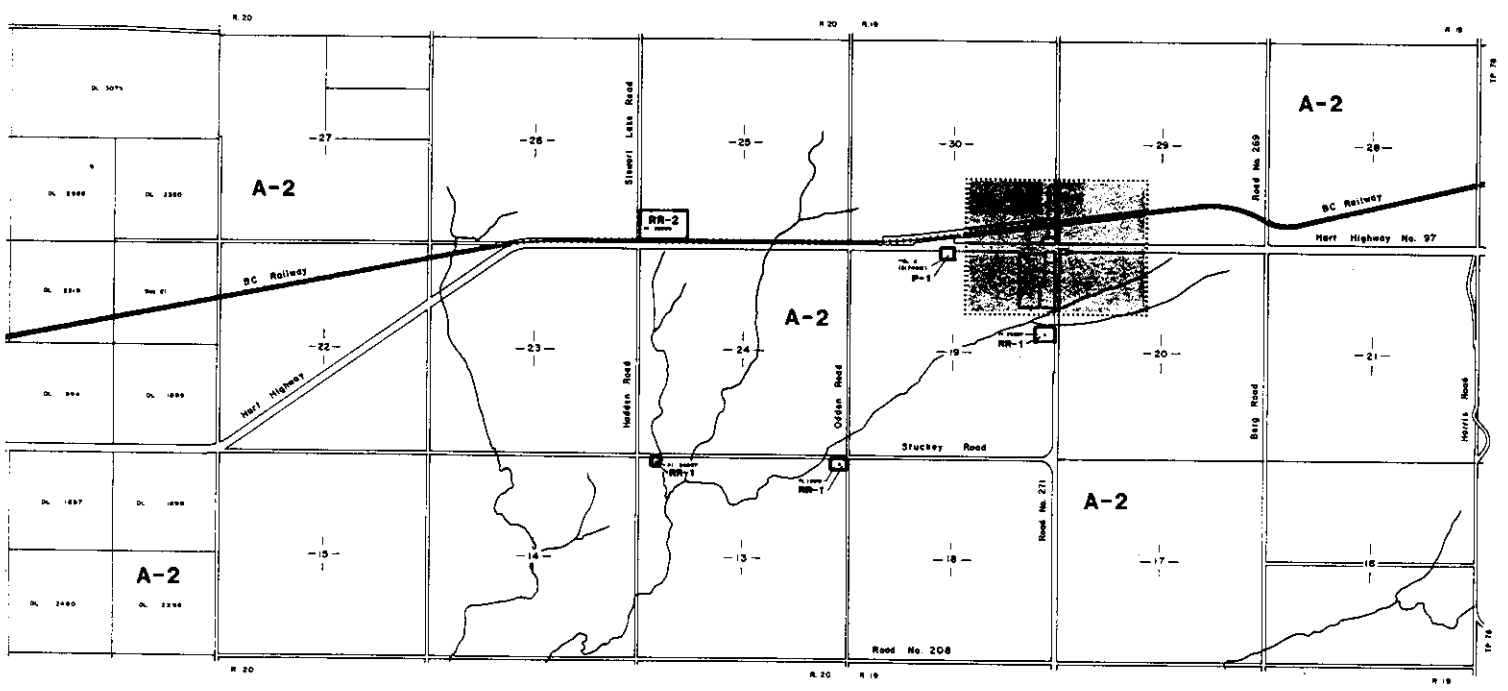
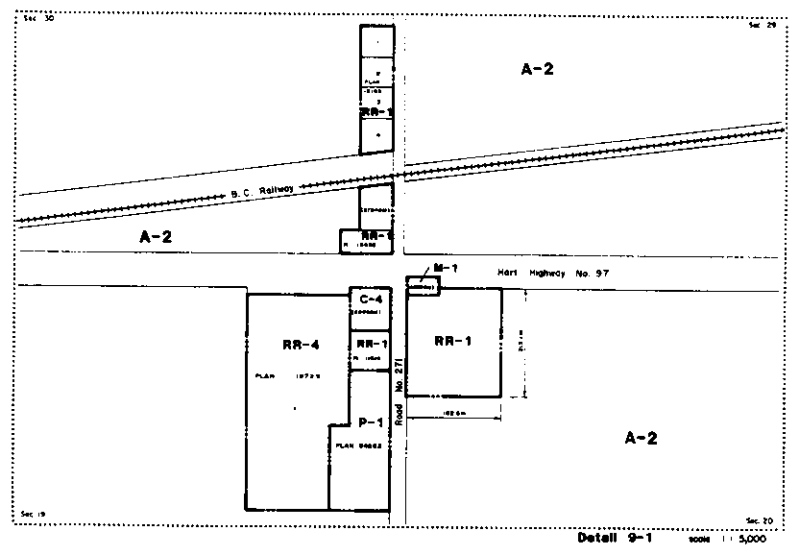

SCHEDULE B
ZONING BYLAW No. 479, 1986
OFFICIAL ZONING MAP
DAWSON CREEK RURAL AREA

This is Schedule B of Bylaw No. 479, 1986, Being the Official Zoning Map Referred to in Section 5.2 of the Said Bylaw and Forming Part of the Peace River-Liard Regional District Zoning Bylaw No. 479, 1986.

 SECRETARY

Map 10
Sunset Prairie

ZONES

Convenient Reference	Correct Name
A-1	SMALL AGRICULTURAL HOLDINGS ZONE - 15 ha
A-2	LARGE AGRICULTURAL HOLDINGS ZONE - 63 ha
CF	COMMUNAL FARM ZONE
CR	COUNTRY RESIDENTIAL ZONE - 1.8 ha
RR-1	RURAL RESIDENTIAL ZONE - 1.8 ha
RR-2	RURAL RESIDENTIAL ZONE - 4.0 ha
RR-3	TWO FAMILY RURAL RESIDENTIAL - 1.8 ha
RR-4	SMALL HOLDINGS ZONE - 8.0 ha
R-1	RESIDENTIAL ZONE
R-2	SEMI-RURAL RESIDENTIAL ZONE
R-3	MOBILE HOME PARK RESIDENTIAL ZONE
MU-R	MIXED USE - RESIDENTIAL ZONE
C-1	LOCAL COMMERCIAL ZONE
C-2	HIGHWAY COMMERCIAL ZONE
C-3	PUBLIC HOUSE COMMERCIAL ZONE
C-4	RURAL COMMERCIAL ZONE
C-5	RECREATIONAL COMMERCIAL ZONE
M-1	LIGHT INDUSTRIAL ZONE
M-2	GENERAL INDUSTRIAL ZONE
M-3	AGRICULTURAL INDUSTRIAL ZONE
P-1	PUBLIC SERVICE ZONE
P-2	INSTITUTIONAL ZONE

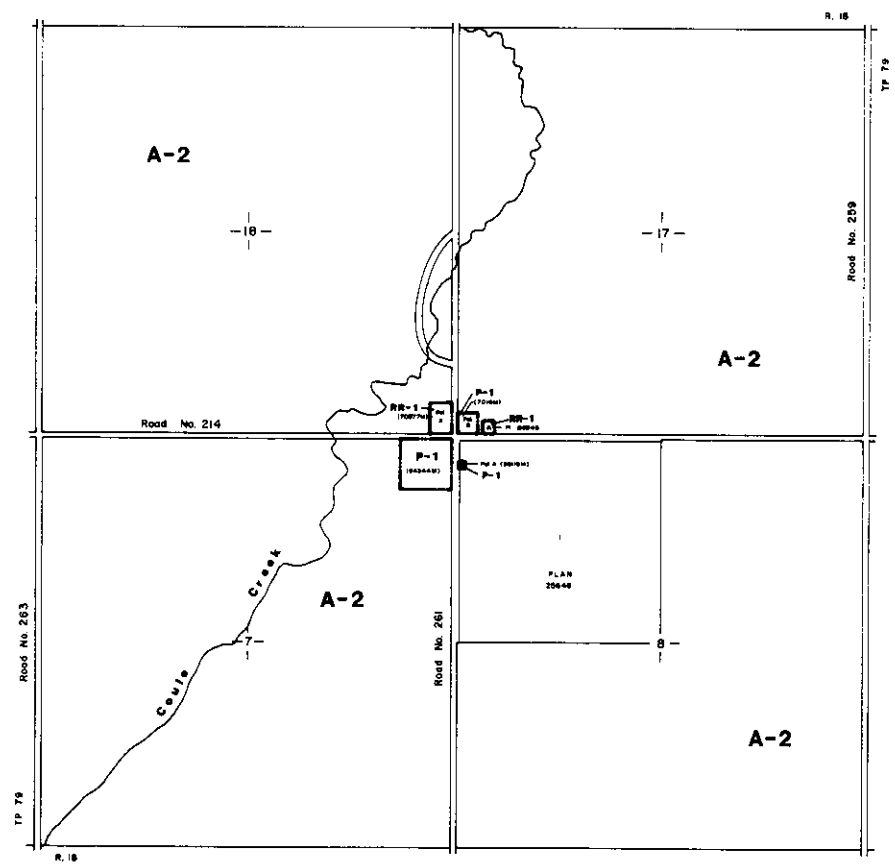

Dec. 85
 Amended to
 Bylaw No. 965

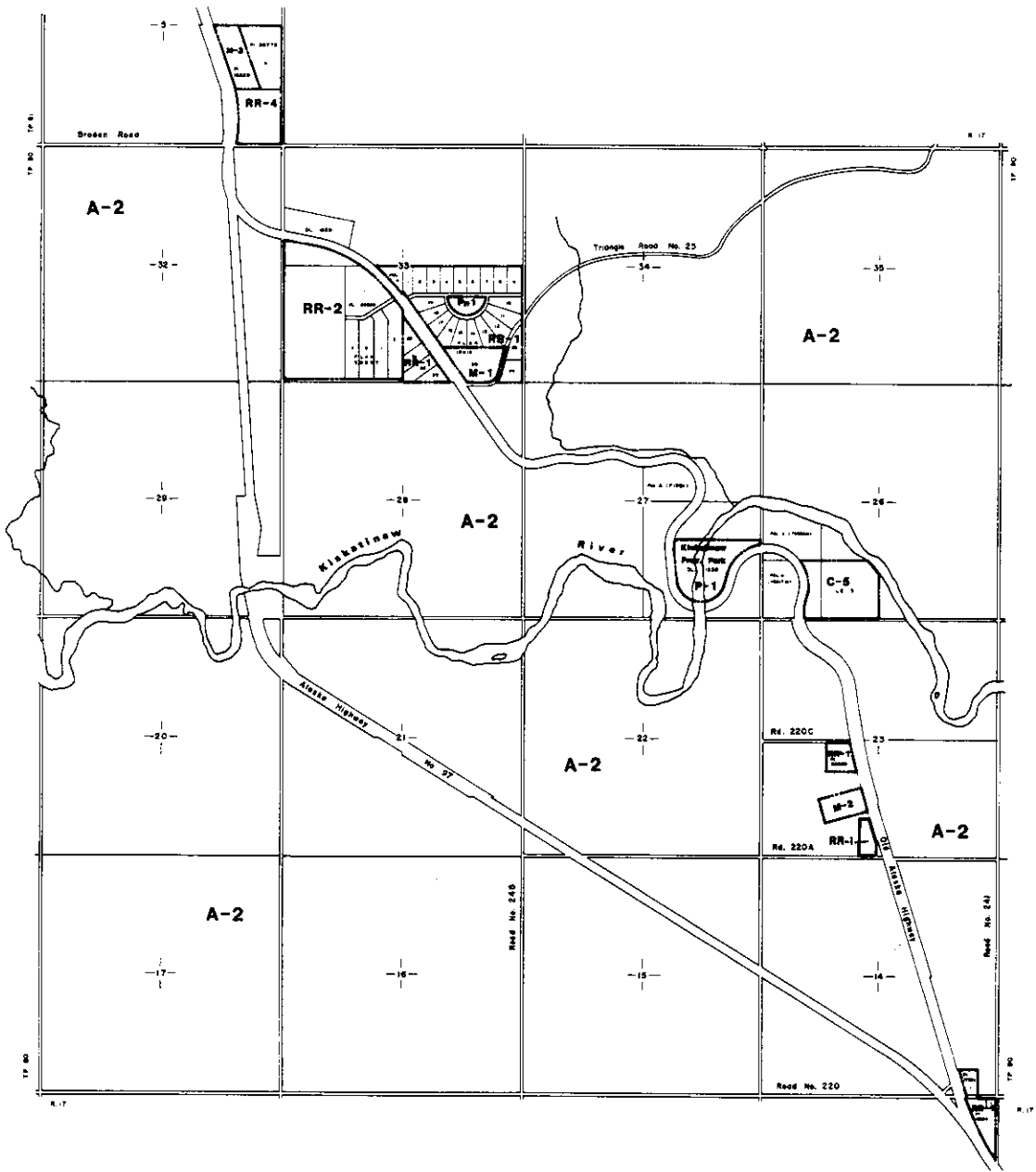

SCHEDULE B
ZONING BYLAW No. 479, 1985
OFFICIAL ZONING MAP
DAWSON CREEK RURAL AREA

This is Schedule B of Bylaw No. 479, 1985
 Based on the Official Zoning Map referred to in
 Section 52 of the said Bylaw and
 Forming Part of the Peace River-Lloyd
 Response District Zoning Bylaw No. 479, 1985.

[Signature]
 SECRETARY

Map 11
Mile 22

ZONES

Cartographic Reference	Correct Name
A-1	SMALL AGRICULTURAL HOLDINGS ZONE - 15 ha
A-2	LARGE AGRICULTURAL HOLDINGS ZONE - 60 ha
CF	COMMUNAL FARM ZONE
CR	COUNTRY RESIDENTIAL ZONE - 1.8 ha
RR-1	RURAL RESIDENTIAL ZONE - 1.8 ha
RR-2	RURAL RESIDENTIAL ZONE - 4.0 ha
RR-3	TWO FAMILY RURAL RESIDENTIAL - 1.8 ha
RR-4	SMALL HOLDINGS ZONE - 8.0 ha
R-1	RESIDENTIAL ZONE
R-2	SEMI-RURAL RESIDENTIAL ZONE
R-3	MOBILE HOME PARK RESIDENTIAL ZONE
MU-R	MIXED USE - RESIDENTIAL ZONE
C-1	LOCAL COMMERCIAL ZONE
C-2	HIGHWAY COMMERCIAL ZONE
C-3	PUBLIC HOUSE COMMERCIAL ZONE
C-4	RURAL COMMERCIAL ZONE
C-5	RECREATIONAL COMMERCIAL ZONE
M-1	LIGHT INDUSTRIAL ZONE
M-2	GENERAL INDUSTRIAL ZONE
M-3	AGRICULTURAL INDUSTRIAL ZONE
PS-1	PUBLIC SERVICE ZONE
P-2	INSTITUTIONAL ZONE

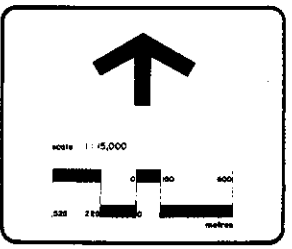

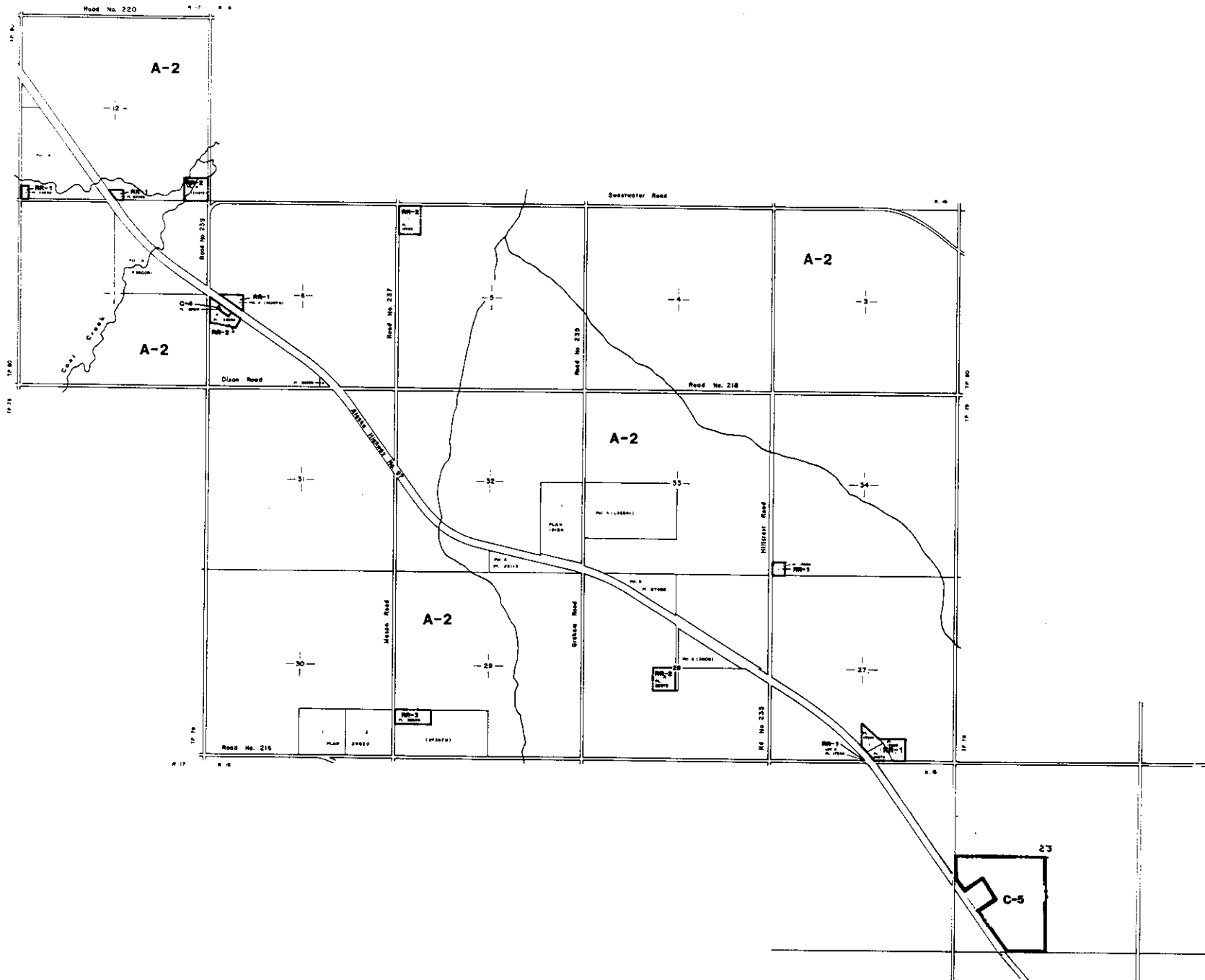

SCHEDULE B
ZONING BYLAW No. 479, 1986
OFFICIAL ZONING MAP
DAWSON CREEK RURAL AREA

This is Schedule B of Bylaw No. 479, 1986
 Being the Official Zoning Map Refered to
 in Section 5.2 of the said Bylaw and
 Forming Part of the Peace River-Liard
 Regional District Zoning Bylaw No. 479, 1986.

[Signature]
 SECRETARY

Map 12
Farmington

ZONES

Conventional Reference	Correct Name
A-1	SMALL AGRICULTURAL HOLDINGS ZONE - 10 ha
A-2	LARGE AGRICULTURAL HOLDINGS ZONE - 63 ha
CF	COMMUNAL FARM ZONE
CR	COUNTRY RESIDENTIAL ZONE - 1.0 ha
RR-1	RURAL RESIDENTIAL ZONE - 18 ha
RR-2	RURAL RESIDENTIAL ZONE - 4.0 ha
RR-3	TWO FAMILY RURAL RESIDENTIAL - 1.5 ha
RR-4	SMALL HOLDINGS ZONE - 8.0 ha
R-1	RESIDENTIAL ZONE
R-2	SEMI-RURAL RESIDENTIAL ZONE
R-3	MOBILE HOME PARK RESIDENTIAL ZONE
MU-R	MIXED USE - RESIDENTIAL ZONE
C-1	LOCAL COMMERCIAL ZONE
C-2	HIGHWAY COMMERCIAL ZONE
C-3	PUBLIC HOUSE COMMERCIAL ZONE
C-4	RURAL COMMERCIAL ZONE
C-5	RECREATIONAL COMMERCIAL ZONE
M-1	LIGHT INDUSTRIAL ZONE
M-2	GENERAL INDUSTRIAL ZONE
M-3	AGRICULTURAL INDUSTRIAL ZONE
P-1	PUBLIC SERVICE ZONE
P-2	INSTITUTIONAL ZONE

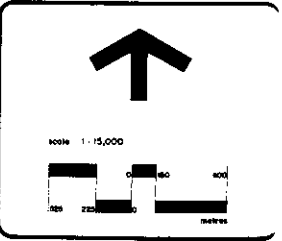

BY 83
 Amended by
 Bylaw No. 485
 Bylaw No. 742, 1991

Peace River
 Regional District

SCHEDULE B
ZONING BYLAW No. 479, 1986
OFFICIAL ZONING MAP
DAWSON CREEK RURAL AREA

This is Schedule B of Bylaw No. 479, 1986, Being the Official Zoning Map Referred to in Section 2.2 of the said Bylaw and Forming Part of the Peace River-Liard Regional District Zoning Bylaw No. 479, 1986.

[Signature]
 SECRETARY

Map 13
Bessborough

ZONES

Convenient Reference	Correct Name
A-1	SMALL AGRICULTURAL HOLDINGS ZONE - 15 ha
A-2	LARGE AGRICULTURAL HOLDINGS ZONE - 63 ha
CF	COMMUNAL FARM ZONE
CR	COUNTRY RESIDENTIAL ZONE - 1.8 ha
RR-1	RURAL RESIDENTIAL ZONE - 1.8 ha
RR-2	RURAL RESIDENTIAL ZONE - 4.0 ha
RR-3	TWO FAMILY RURAL RESIDENTIAL - 1.8 ha
RR-4	SMALL HOLDINGS ZONE - 8.0 ha
R-1	RESIDENTIAL ZONE
R-2	SEMI-RURAL RESIDENTIAL ZONE
R-3	MOBILE HOME PARK RESIDENTIAL ZONE
MU-R	MIXED USE - RESIDENTIAL ZONE
C-1	LOCAL COMMERCIAL ZONE
C-2	HIGHWAY COMMERCIAL ZONE
C-3	PUBLIC HOUSE COMMERCIAL ZONE
C-4	RURAL COMMERCIAL ZONE
C-5	RECREATIONAL COMMERCIAL ZONE
M-1	LIGHT INDUSTRIAL ZONE
M-2	GENERAL INDUSTRIAL ZONE
M-3	AGRICULTURAL INDUSTRIAL ZONE
P-1	PUBLIC SERVICE ZONE
P-2	INSTITUTIONAL ZONE



Scale 1:10,000



Date: 88
 Approved: 88
 Bylaw No.: 785

Peace River-Liard
 Regional District

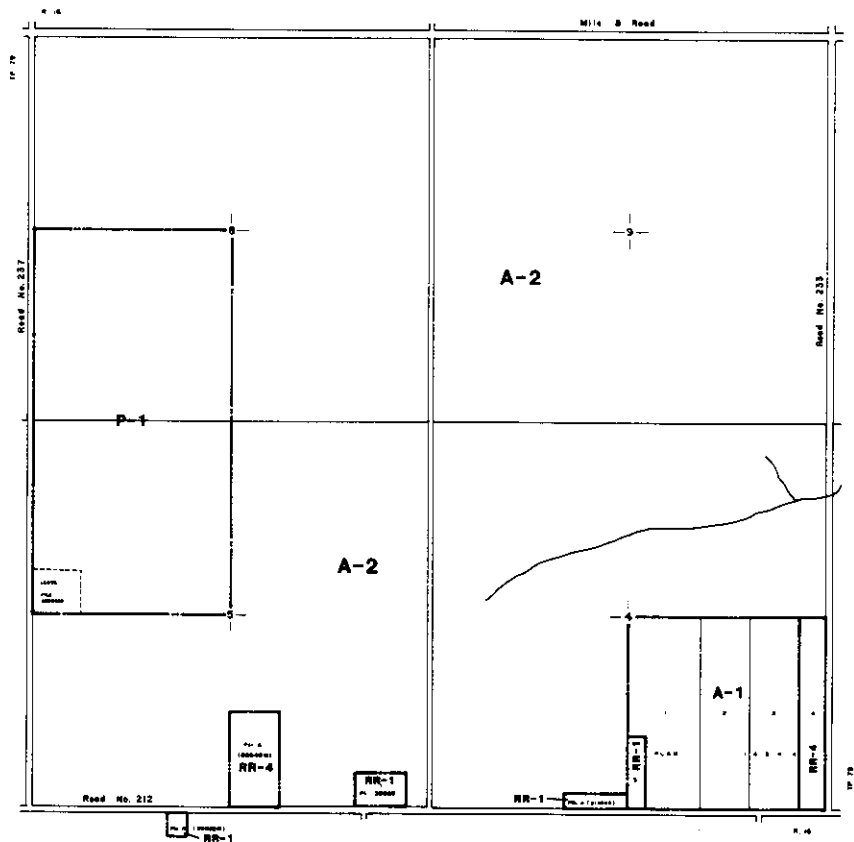

SCHEDULE B
ZONING BYLAW No. 479, 1986.
OFFICIAL ZONING MAP
DAWSON CREEK RURAL AREA

This is Schedule B of Bylaw No. 479, 1986.
 Being the Official Zoning Map Referenced to
 in Section 5.2 of the said Bylaw and
 Forming Part of the Peace River-Liard
 Regional District Zoning Bylaw No. 479, 1986.

[Signature]
 SECRETARY

Map 14
Doe River

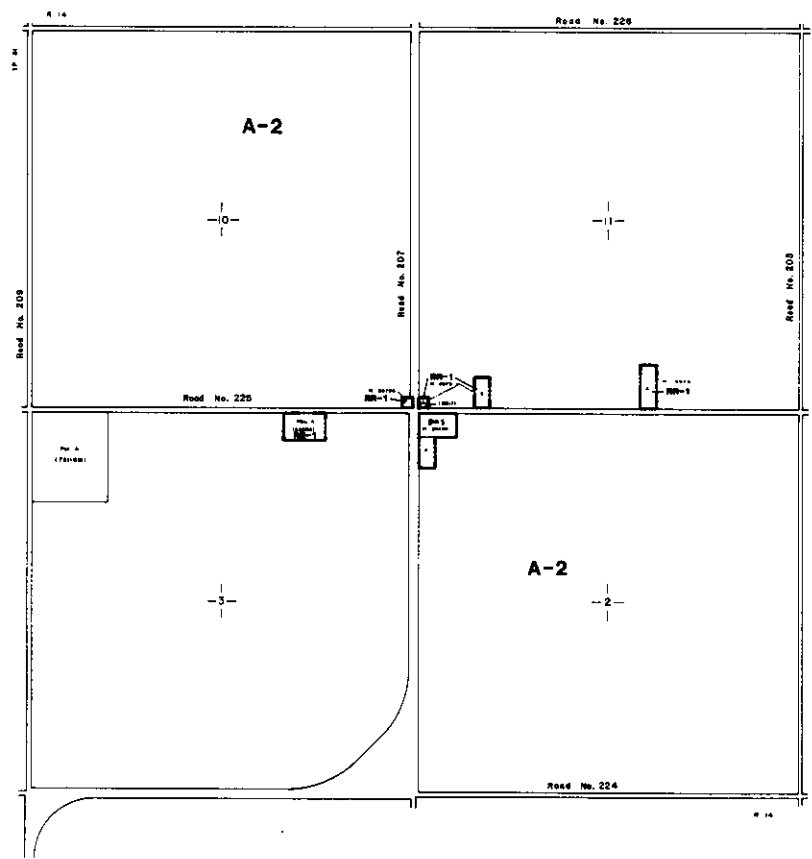

ZONES

Convenient Reference	Correct Name
A-1	SMALL AGRICULTURAL HOLDINGS ZONE - 0 ha
A-2	LARGE AGRICULTURAL HOLDINGS ZONE - 63 ha
CF	COMMUNAL FARM ZONE
CR	COUNTRY RESIDENTIAL ZONE - 1.8 ha
RR-1	RURAL RESIDENTIAL ZONE - 1.8 ha
RR-2	RURAL RESIDENTIAL ZONE - 4.0 ha
RR-3	TWO FAMILY RURAL RESIDENTIAL - 1.8 ha
RR-4	SMALL HOLDINGS ZONE - 8.0 ha
R-1	RESIDENTIAL ZONE
R-2	SEMI-RURAL RESIDENTIAL ZONE
R-3	MOBILE HOME PARK RESIDENTIAL ZONE
MU-R	MIXED USE - RESIDENTIAL ZONE
C-1	LOCAL COMMERCIAL ZONE
C-2	HIGHWAY COMMERCIAL ZONE
C-3	PUBLIC HOUSE COMMERCIAL ZONE
C-4	RURAL COMMERCIAL ZONE
C-5	RECREATIONAL COMMERCIAL ZONE
M-1	LIGHT INDUSTRIAL ZONE
M-2	GENERAL INDUSTRIAL ZONE
M-3	AGRICULTURAL INDUSTRIAL ZONE
P-1	PUBLIC SERVICE ZONE
P-2	INSTITUTIONAL ZONE

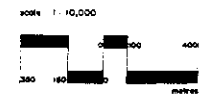

2nd Ed.
 Amended to
 Bylaw No. 485

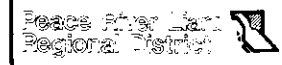

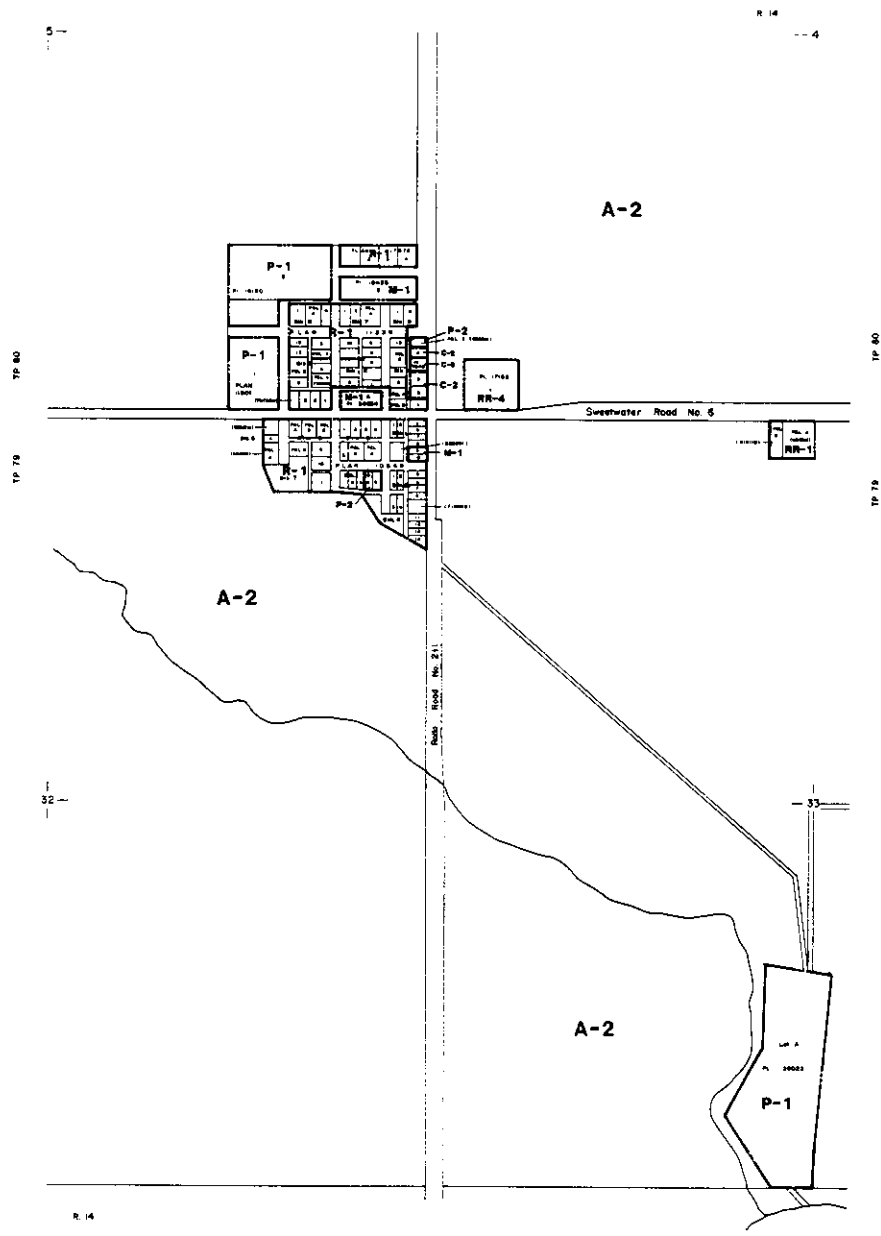

SCHEDULE B
ZONING BYLAW No. 479, 1986.
OFFICIAL ZONING MAP
DAWSON CREEK RURAL AREA

This is Schedule B of Bylaw No. 479, 1986.
 Being the Official Zoning Map Referred to
 in Section 3.2 of the said Bylaw and
 Forming Part of the Peace River-Lower
 Regional District Zoning Bylaw No. 479, 1986.

[Signature]
 SECRETARY

Map 15
Rolla

ZONES

Commissariat Reference	Correct Name
A-1	SMALL AGRICULTURAL HOLDINGS ZONE - 6.0 ha
A-2	LARGE AGRICULTURAL HOLDINGS ZONE - 63 ha
CF	COMMUNAL FARM ZONE
CR	COUNTRY RESIDENTIAL ZONE - 18 ha
RR-1	RURAL RESIDENTIAL ZONE - 18 ha
RR-2	RURAL RESIDENTIAL ZONE - 4.0 ha
RR-3	TWO FAMILY RURAL RESIDENTIAL - 1.0 ha
RR-4	SMALL HOLDINGS ZONE - 8.0 ha
R-1	RESIDENTIAL ZONE
R-2	SEMI-RURAL RESIDENTIAL ZONE
R-3	MOBILE HOME PARK RESIDENTIAL ZONE
MU-R	MIXED USE - RESIDENTIAL ZONE
C-1	LOCAL COMMERCIAL ZONE
C-2	HIGHWAY COMMERCIAL ZONE
C-3	PUBLIC HOUSE COMMERCIAL ZONE
C-4	RURAL COMMERCIAL ZONE
C-5	RECREATIONAL COMMERCIAL ZONE
M-1	LIGHT INDUSTRIAL ZONE
M-2	GENERAL INDUSTRIAL ZONE
M-3	AGRICULTURAL INDUSTRIAL ZONE
P-1	PUBLIC SERVICE ZONE
P-2	INSTITUTIONAL ZONE

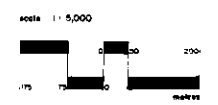

Set by
 Approved by
 Bylaw No. 479, 1986

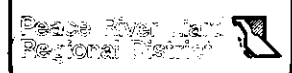

SCHEDULE B
ZONING BYLAW No. 479, 1986
OFFICIAL ZONING MAP
DAWSON CREEK RURAL AREA

This is Schedule B of Bylaw No. 479, 1986.
 Based on the Official Zoning Map Referred to
 in Section 2.2 of the Same Bylaw and
 Forming Part of the Peace River-Liard
 Regional District Zoning Bylaw No. 479, 1986.

[Signature]
 SECRETARY

Map 16
Tomslake

ZONES

Commissariat Reference	Correct Name
A-1	SMALL AGRICULTURAL HOLDINGS ZONE - 16 ha
A-2	LARGE AGRICULTURAL HOLDINGS ZONE - 63 ha
CF	COMMERCIAL FARM ZONE
CR	COUNTRY RESIDENTIAL ZONE - 18 ha
RR-1	RURAL RESIDENTIAL ZONE - 18 ha
RR-2	RURAL RESIDENTIAL ZONE - 4.0 ha
RR-3	TWO FAMILY RURAL RESIDENTIAL - 1.0 ha
RR-4	SMALL HOLDINGS ZONE - 5.0 ha
R-1	RESIDENTIAL ZONE
R-2	SEMI-RURAL RESIDENTIAL ZONE
R-3	MOBILE HOME PARK RESIDENTIAL ZONE
MU-R	MIXED USE - RESIDENTIAL ZONE
C-1	LOCAL COMMERCIAL ZONE
C-2	HIGHWAY COMMERCIAL ZONE
C-3	PUBLIC HOUSE COMMERCIAL ZONE
C-4	RURAL COMMERCIAL ZONE
C-5	RECREATIONAL COMMERCIAL ZONE
M-1	LIGHT INDUSTRIAL ZONE
M-2	GENERAL INDUSTRIAL ZONE
M-3	AGRICULTURAL INDUSTRIAL ZONE
P-1	PUBLIC SERVICE ZONE
P-2	INSTITUTIONAL ZONE



Scale 1:20,000



Approved by
 Bylaw No. 195

Peace River-Liard
 Regional District

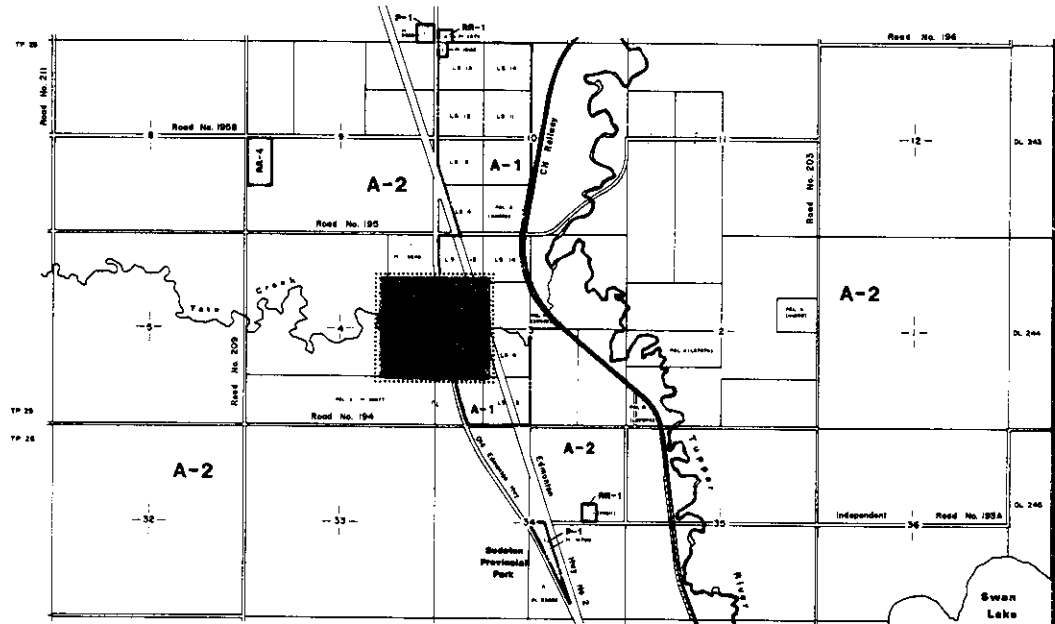
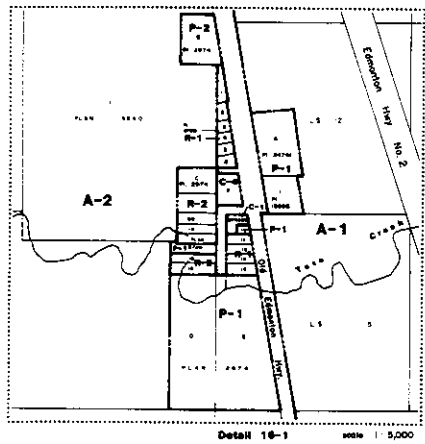

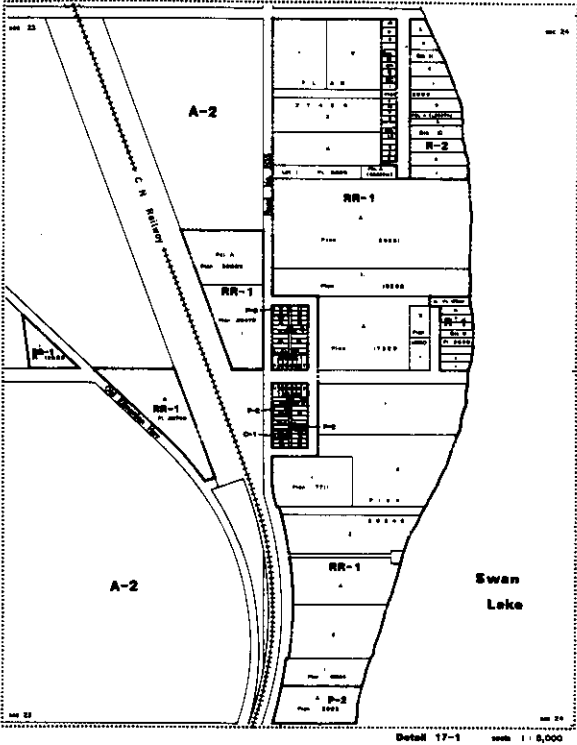
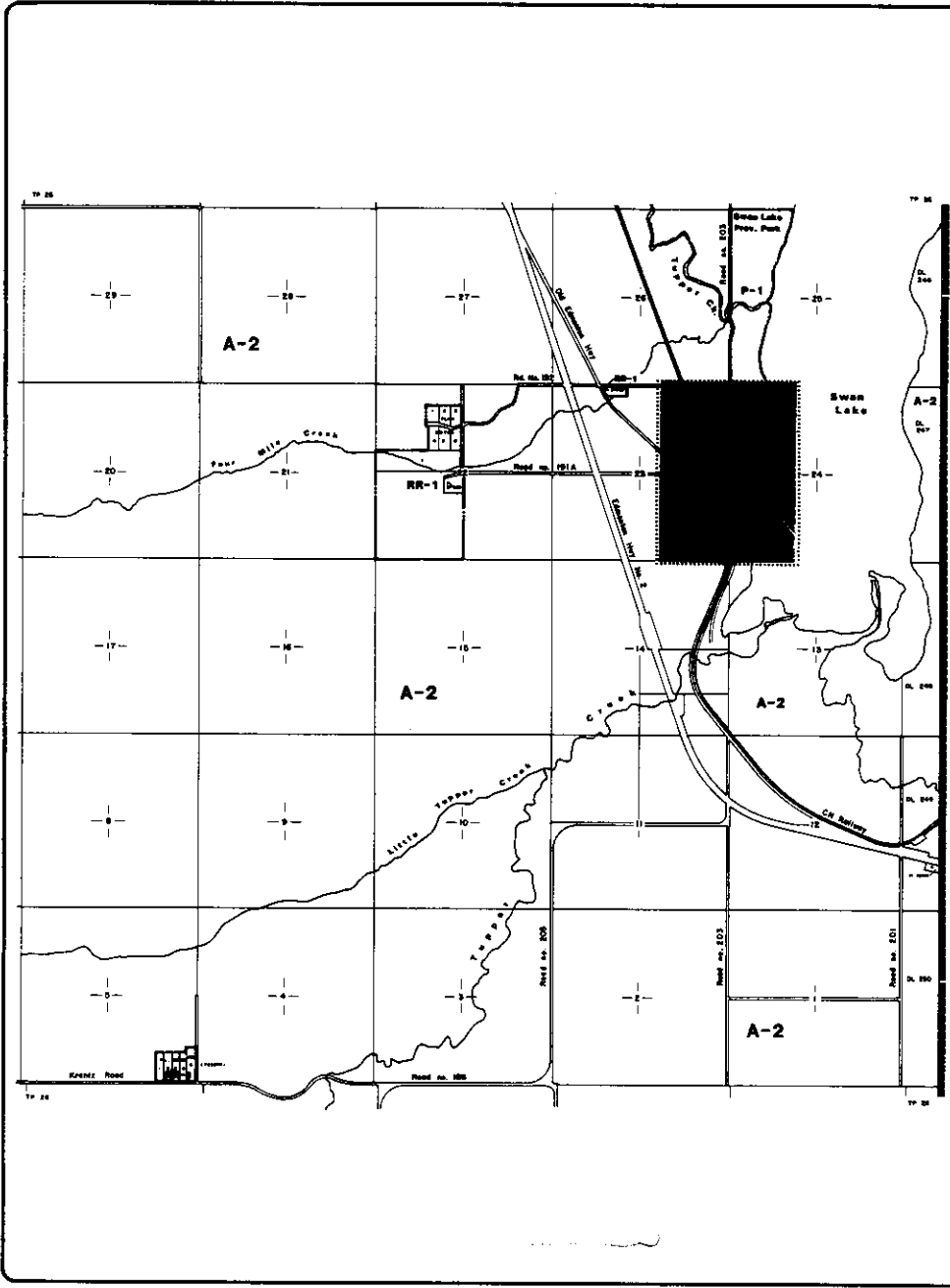

SCHEDULE B
ZONING BYLAW No. 479, 1986.
OFFICIAL ZONING MAP
DAWSON CREEK RURAL AREA

This is Schedule B of Bylaw No. 479, 1986, being the Official Zoning Map referred to in Section 22 of the said Bylaw and forming part of the Peace River-Liard Regional District Zoning Bylaw No. 479, 1986.

[Signature]
 SECRETARY

Map 17
Tupper-Swan Lake

ZONES

- | Concurrent Subzones | Comment |
|---------------------|--|
| A-1 | SMALL AGRICULTURAL HOLDINGS ZONE - 10 ha |
| A-2 | LARGE AGRICULTURAL HOLDINGS ZONE - 65 ha |
| CF | COMBINAL FARM ZONE |
| CR | COUNTRY RESIDENTIAL ZONE - 1.8 ha |
| RR-1 | RURAL RESIDENTIAL ZONE - 1.8 ha |
| RR-2 | RURAL RESIDENTIAL ZONE - 4.0 ha |
| RR-3 | TWO FAMILY RURAL RESIDENTIAL - 1.8 ha |
| RR-4 | SMALL HOLDINGS ZONE - 6.0 ha |
| R-1 | RESIDENTIAL ZONE |
| R-2 | SEMI-RURAL RESIDENTIAL ZONE |
| R-3 | MOBILE HOME PARK RESIDENTIAL ZONE |
| MU-R | MIXED USE - RESIDENTIAL ZONE |
| C-1 | LOCAL COMMERCIAL ZONE |
| C-2 | HIGHWAY COMMERCIAL ZONE |
| C-3 | PUBLIC HOUSE COMMERCIAL ZONE |
| C-4 | RURAL COMMERCIAL ZONE |
| C-5 | RECREATIONAL COMMERCIAL ZONE |
| M-1 | LIGHT INDUSTRIAL ZONE |
| M-2 | GENERAL INDUSTRIAL ZONE |
| M-3 | AGRICULTURAL INDUSTRIAL ZONE |
| P-1 | PUBLIC SERVICE ZONE |
| P-2 | INSTITUTIONAL ZONE |



Scale 1:20,000



Map No. 17
 Approved by
 Bylaw No. 1, 1985

Peace River-Liard
 Regional District

SCHEDULE B
ZONING BYLAW No. 479, 1988
OFFICIAL ZONING MAP
DAWSON CREEK RURAL AREA

This is Schedule B of Bylaw No. 479, 1988
 being the Official Zoning Map Referred to
 in Section 5.2 of the Local Rules and
 Forming Part of the Peace River-Lake
 Regional District Zoning Bylaw No. 479, 1988.

[Signature]
 SECRETARY

Map 18
One Island Lake

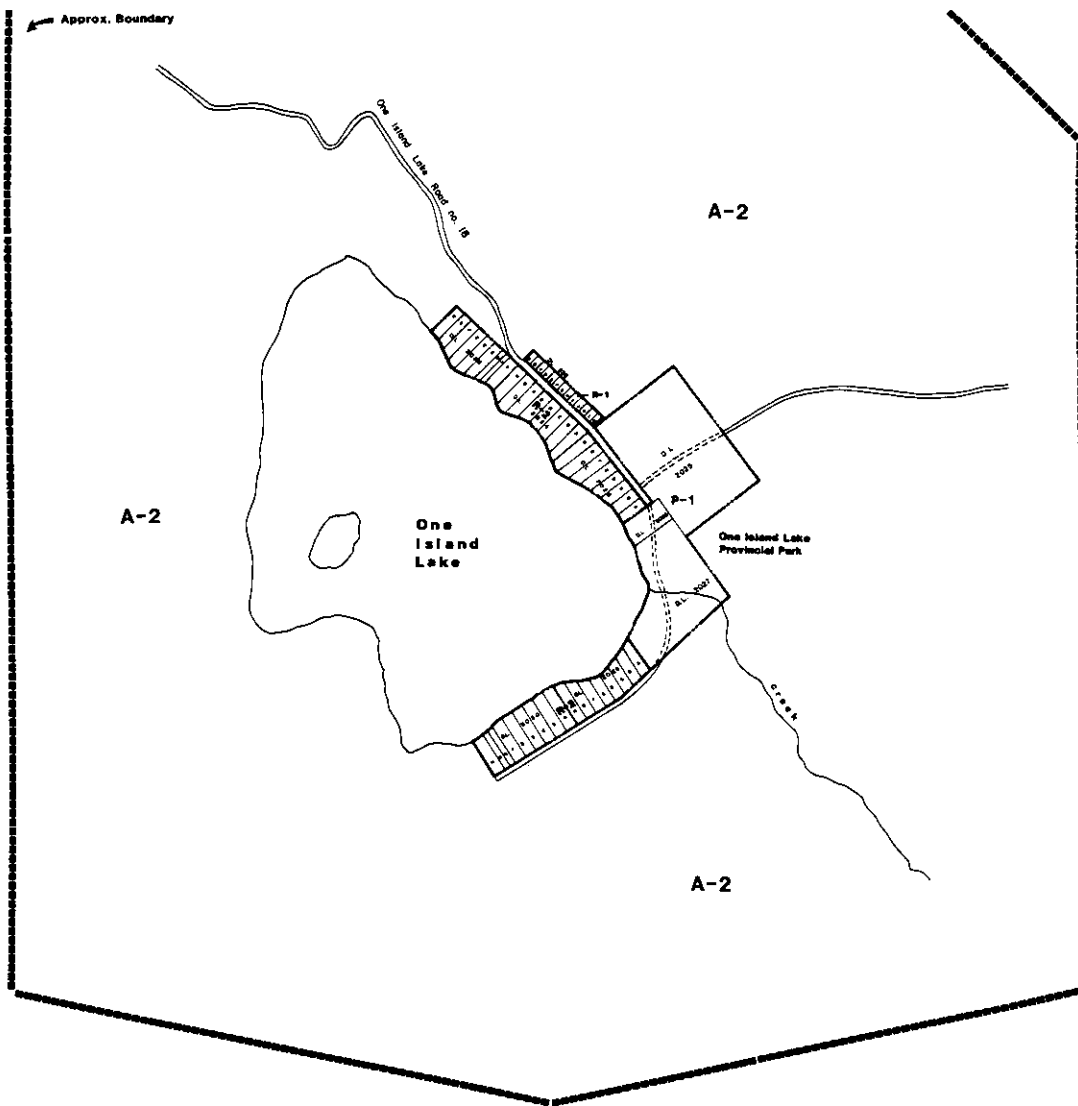

ZONES

Convenient Reference	Correct Name
A-1	SMALL AGRICULTURAL HOLDINGS ZONE - 10 ha
A-2	LARGE AGRICULTURAL HOLDINGS ZONE - 45 ha
CF	COMMUNAL FARM ZONE
CR	COUNTRY RESIDENTIAL ZONE - 1.8 ha
RR-1	RURAL RESIDENTIAL ZONE - 1.8 ha
RR-2	RURAL RESIDENTIAL ZONE - 4.0 ha
RR-3	TWO FAMILY RURAL RESIDENTIAL - 1.0 ha
RR-4	SMALL HOLDINGS ZONE - 8.0 ha
R-1	RESIDENTIAL ZONE
R-2	SEMI-RURAL RESIDENTIAL ZONE
R-3	MOBILE HOME PARK RESIDENTIAL ZONE
MU-R	MIXED USE - RESIDENTIAL ZONE
C-1	LOCAL COMMERCIAL ZONE
C-2	HIGHWAY COMMERCIAL ZONE
C-3	PUBLIC HOUSE COMMERCIAL ZONE
C-4	RURAL COMMERCIAL ZONE
C-5	RECREATIONAL COMMERCIAL ZONE
M-1	LIGHT INDUSTRIAL ZONE
M-2	GENERAL INDUSTRIAL ZONE
M-3	AGRICULTURAL INDUSTRIAL ZONE
P-1	PUBLIC SERVICE ZONE
P-2	INSTITUTIONAL ZONE



Scale 1:10,000



SCHEDULE B
ZONING BYLAW No. 479, 1988
OFFICIAL ZONING MAP
DAWSON CREEK RURAL AREA

This is Schedule B of Bylaw No. 479, 1988,
 being the Official Zoning Map referred to
 in Section 3.2 of the said Bylaw and
 forming part of the Peace River-Liard
 Regional District Zoning Bylaw No. 479, 1988.

[Signature]
 SECRETARY

Map 19
Kelly Lake

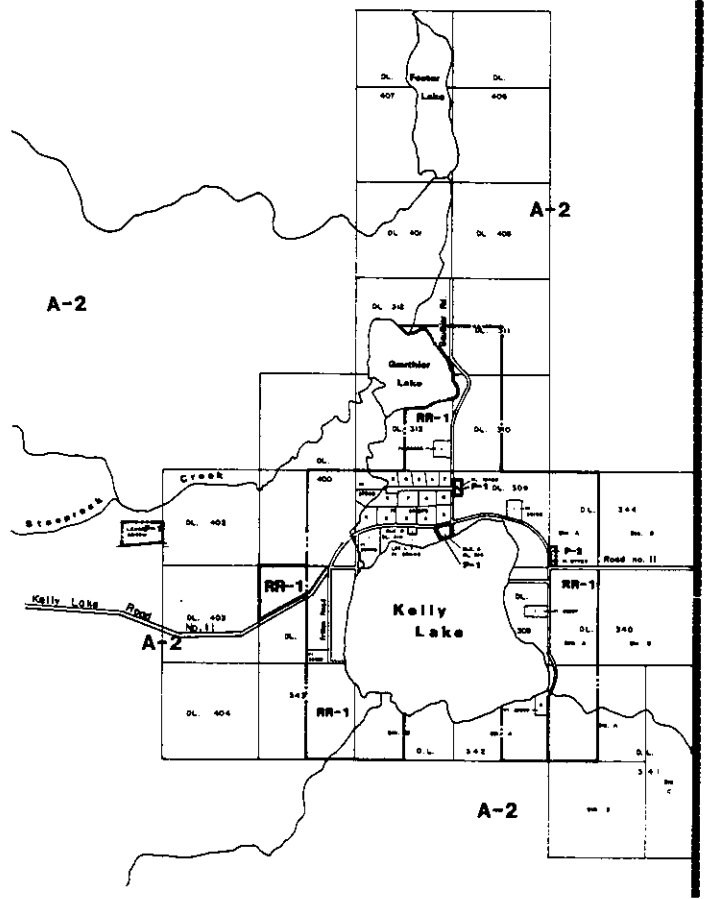

ZONES

Commentary Reference	Current Name
A-1	SMALL AGRICULTURAL HOLDINGS ZONE - 15 ha
A-2	LARGE AGRICULTURAL HOLDINGS ZONE - 63 ha
CF	COMMUNAL FARM ZONE
CR	COUNTRY RESIDENTIAL ZONE - 1.8 ha
RR-1	RURAL RESIDENTIAL ZONE - 1.8 ha
RR-2	RURAL RESIDENTIAL ZONE - 4.0 ha
RR-3	TWO FAMILY RURAL RESIDENTIAL - 1.8 ha
RR-4	SMALL HOLDINGS ZONE - 8.0 ha
R-1	RESIDENTIAL ZONE
R-2	SEMI-RURAL RESIDENTIAL ZONE
R-3	MOBILE HOME PARK RESIDENTIAL ZONE
MU-R	MIXED USE - RESIDENTIAL ZONE
C-1	LOCAL COMMERCIAL ZONE
C-2	HIGHWAY COMMERCIAL ZONE
C-3	PUBLIC HOUSE COMMERCIAL ZONE
C-4	RURAL COMMERCIAL ZONE
C-5	RECREATIONAL COMMERCIAL ZONE
M-1	LIGHT INDUSTRIAL ZONE
M-2	GENERAL INDUSTRIAL ZONE
M-3	AGRICULTURAL INDUSTRIAL ZONE
P-1	PUBLIC SERVICE ZONE
P-2	INSTITUTIONAL ZONE



SCALE 1:20,000



Dec. '88
 Approved by
 Bylaw No. 568, 1988

Peace River Liard
 Regional District